

APPENDIX C2a
Wetted Perimeter Time Series Analysis

TABLE OF CONTENTS

List of Figures**Small Streams – Summer/Fall**

- Figure C2a-1A. D6.3 Top Summer Through Fall (June – October) Wetted Perimeter for All Water Years and each Water Year Type Separately (Wet, Above Normal, Below Normal, Dry, Critical).
- Figure C2a-1B. D6.3 Bottom Summer Through Fall (June – October) Wetted Perimeter for All Water Years and each Water Year Type Separately (Wet, Above Normal, Below Normal, Dry, Critical).
- Figure C2a-1C. NFLC1.9 Summer Through Fall (June – October) Wetted Perimeter for All Water Years and each Water Year Type Separately (Wet, Above Normal, Below Normal, Dry, Critical).
- Figure C2a-1D. SFLC2.3 Summer Through Fall (June – October) Wetted Perimeter for All Water Years and each Water Year Type Separately (Wet, Above Normal, Below Normal, Dry, Critical).
- Figure C2a-1E. LC9.0 Top Summer Through Fall (June – October) Wetted Perimeter for All Water Years and each Water Year Type Separately (Wet, Above Normal, Below Normal, Dry, Critical).
- Figure C2a-1F. LC9.0 Bottom Summer Through Fall (June – October) Wetted Perimeter for All Water Years and each Water Year Type Separately (Wet, Above Normal, Below Normal, Dry, Critical).

Small Streams – Winter

- Figure C2a-2A. D6.3 Top Winter Wetted Perimeter for All Water Years and each Water Year Type Separately (Wet, Above Normal, Below Normal, Dry, Critical).
- Figure C2a-2B. D6.3 Bottom Winter Wetted Perimeter for All Water Years and each Water Year Type Separately (Wet, Above Normal, Below Normal, Dry, Critical).
- Figure C2a-2C. NFLC1.9 Winter Wetted Perimeter for All Water Years and each Water Year Type Separately (Wet, Above Normal, Below Normal, Dry, Critical).
- Figure C2a-2D. SFLC2.3 Winter Wetted Perimeter for All Water Years and each Water Year Type Separately (Wet, Above Normal, Below Normal, Dry, Critical).
- Figure C2a-2E. LC9.0 Top Winter Wetted Perimeter for All Water Years and each Water Year Type Separately (Wet, Above Normal, Below Normal, Dry, Critical).

Figure C2a-2F. LC9.0 Bottom Winter Wetted Perimeter for All Water Years and each Water Year Type Separately (Wet, Above Normal, Below Normal, Dry, Critical).

Small Streams – Spring

Figure C2a-3A. D6.3 Top Spring Wetted Perimeter for All Water Years and each Water Year Type Separately (Wet, Above Normal, Below Normal, Dry, Critical).

Figure C2a-3B. D6.3 Bottom Spring Wetted Perimeter for All Water Years and each Water Year Type Separately (Wet, Above Normal, Below Normal, Dry, Critical).

Figure C2a-3C. NFLC1.9 Spring Wetted Perimeter for All Water Years and each Water Year Type Separately (Wet, Above Normal, Below Normal, Dry, Critical).

Figure C2a-3D. SFLC2.3 Spring Wetted Perimeter for All Water Years and each Water Year Type Separately (Wet, Above Normal, Below Normal, Dry, Critical).

Figure C2a-3E. LC9.0 Top Spring Wetted Perimeter for All Water Years and each Water Year Type Separately (Wet, Above Normal, Below Normal, Dry, Critical).

Figure C2a-3F. LC9.0 Bottom Spring Wetted Perimeter for All Water Years and each Water Year Type Separately (Wet, Above Normal, Below Normal, Dry, Critical).

Middle Fork American River – Summer/Fall

Figure C2a-4A. MF44.7 Top Summer Through Fall (June – October) Wetted Perimeter for All Water Years and each Water Year Type Separately (Wet, Above Normal, Below Normal, Dry, Critical).

Figure C2a-4B. MF44.7 Bottom Summer Through Fall (June – October) Wetted Perimeter for All Water Years and each Water Year Type Separately (Wet, Above Normal, Below Normal, Dry, Critical).

Figure C2a-4C. MF36.2 Top Summer Through Fall (June – October) Wetted Perimeter for All Water Years and each Water Year Type Separately (Wet, Above Normal, Below Normal, Dry, Critical).

Figure C2a-4D. MF36.2 Bottom Summer Through Fall (June – October) Wetted Perimeter for All Water Years and each Water Year Type Separately (Wet, Above Normal, Below Normal, Dry, Critical).

Figure C2a-4E. MF26.2 Top Summer Through Fall (June – October) Wetted Perimeter for All Water Years and each Water Year Type Separately (Wet, Above Normal, Below Normal, Dry, Critical).

Figure C2a-4F. MF26.2 Bottom Summer Through Fall (June – October) Wetted Perimeter for All Water Years and each Water Year Type Separately (Wet, Above Normal, Below Normal, Dry, Critical).

Middle Fork American River – Winter

- Figure C2a-5A. MF44.7 Top Winter Wetted Perimeter for All Water Years and each Water Year Type Separately (Wet, Above Normal, Below Normal, Dry, Critical).
- Figure C2a-5B. MF44.7 Bottom Winter Wetted Perimeter for All Water Years and each Water Year Type Separately (Wet, Above Normal, Below Normal, Dry, Critical).
- Figure C2a-5C. MF36.2 Top Winter Wetted Perimeter for All Water Years and each Water Year Type Separately (Wet, Above Normal, Below Normal, Dry, Critical).
- Figure C2a-5D. MF36.2 Bottom Winter Wetted Perimeter for All Water Years and each Water Year Type Separately (Wet, Above Normal, Below Normal, Dry, Critical).
- Figure C2a-5E. MF26.2 Top Winter Wetted Perimeter for All Water Years and each Water Year Type Separately (Wet, Above Normal, Below Normal, Dry, Critical).
- Figure C2a-5F. MF26.2 Bottom Winter Wetted Perimeter for All Water Years and each Water Year Type Separately (Wet, Above Normal, Below Normal, Dry, Critical).

Middle Fork American River – Spring

- Figure C2a-6A. MF44.7 Top Spring Wetted Perimeter for All Water Years and each Water Year Type Separately (Wet, Above Normal, Below Normal, Dry, Critical).
- Figure C2a-6B. MF44.7 Bottom Spring Wetted Perimeter for All Water Years and each Water Year Type Separately (Wet, Above Normal, Below Normal, Dry, Critical).
- Figure C2a-6C. MF36.2 Top Spring Wetted Perimeter for All Water Years and each Water Year Type Separately (Wet, Above Normal, Below Normal, Dry, Critical).
- Figure C2a-6D. MF36.2 Bottom Spring Wetted Perimeter for All Water Years and each Water Year Type Separately (Wet, Above Normal, Below Normal, Dry, Critical).
- Figure C2a-6E. MF26.2 Top Spring Wetted Perimeter for All Water Years and each Water Year Type Separately (Wet, Above Normal, Below Normal, Dry, Critical).
- Figure C2a-6F. MF26.2 Bottom Spring Wetted Perimeter for All Water Years and each Water Year Type Separately (Wet, Above Normal, Below Normal, Dry, Critical).

Rubicon River – Summer/Fall

- Figure C2a-7A. R25.7 Top Summer Through Fall (June – October) Wetted Perimeter for All Water Years and each Water Year Type Separately (Wet, Above Normal, Below Normal, Dry, Critical).
- Figure C2a-7B. R25.7 Bottom Summer Through Fall (June – October) Wetted Perimeter for All Water Years and each Water Year Type Separately (Wet, Above Normal, Below Normal, Dry, Critical).
- Figure C2a-7C. R20.9 Top Summer Through Fall (June – October) Wetted Perimeter for All Water Years and each Water Year Type Separately (Wet, Above Normal, Below Normal, Dry, Critical).
- Figure C2a-7D. R20.9 Bottom Summer Through Fall (June – October) Wetted Perimeter for All Water Years and each Water Year Type Separately (Wet, Above Normal, Below Normal, Dry, Critical).
- Figure C2a-7E. R3.5 Top Summer Through Fall (June – October) Wetted Perimeter for All Water Years and each Water Year Type Separately (Wet, Above Normal, Below Normal, Dry, Critical).
- Figure C2a-7F. R3.5 Bottom Summer Through Fall (June – October) Wetted Perimeter for All Water Years and each Water Year Type Separately (Wet, Above Normal, Below Normal, Dry, Critical).

Rubicon River – Winter

- Figure C2a-8A. R25.7 Top Winter Wetted Perimeter for All Water Years and each Water Year Type Separately (Wet, Above Normal, Below Normal, Dry, Critical).
- Figure C2a-8B. R25.7 Bottom Winter Wetted Perimeter for All Water Years and each Water Year Type Separately (Wet, Above Normal, Below Normal, Dry, Critical).
- Figure C2a-8C. R20.9 Top Winter Wetted Perimeter for All Water Years and each Water Year Type Separately (Wet, Above Normal, Below Normal, Dry, Critical).
- Figure C2a-8D. R20.9 Bottom Winter Wetted Perimeter for All Water Years and each Water Year Type Separately (Wet, Above Normal, Below Normal, Dry, Critical).
- Figure C2a-8E. R3.5 Top Winter Wetted Perimeter for All Water Years and each Water Year Type Separately (Wet, Above Normal, Below Normal, Dry, Critical).
- Figure C2a-8F. R3.5 Bottom Winter Wetted Perimeter for All Water Years and each Water Year Type Separately (Wet, Above Normal, Below Normal, Dry, Critical).

Rubicon River – Spring

- Figure C2a-9A. R25.7 Top Spring Wetted Perimeter for All Water Years and each Water Year Type Separately (Wet, Above Normal, Below Normal, Dry, Critical).
- Figure C2a-9B. R25.7 Bottom Spring Wetted Perimeter for All Water Years and each Water Year Type Separately (Wet, Above Normal, Below Normal, Dry, Critical).
- Figure C2a-9C. R20.9 Top Spring Wetted Perimeter for All Water Years and each Water Year Type Separately (Wet, Above Normal, Below Normal, Dry, Critical).
- Figure C2a-9D. R20.9 Bottom Spring Wetted Perimeter for All Water Years and each Water Year Type Separately (Wet, Above Normal, Below Normal, Dry, Critical).
- Figure C2a-9E. R3.5 Top Spring Wetted Perimeter for All Water Years and each Water Year Type Separately (Wet, Above Normal, Below Normal, Dry, Critical).
- Figure C2a-9F. R3.5 Bottom Spring Wetted Perimeter for All Water Years and each Water Year Type Separately (Wet, Above Normal, Below Normal, Dry, Critical).

FIGURES

Figure C2a - 1A. D6.3 Top Summer Through Fall (June - October) Wetted Perimeter for All Water Years and each Water Year Type Separately (Wet, Above Normal, Below Normal, Dry, Critical).

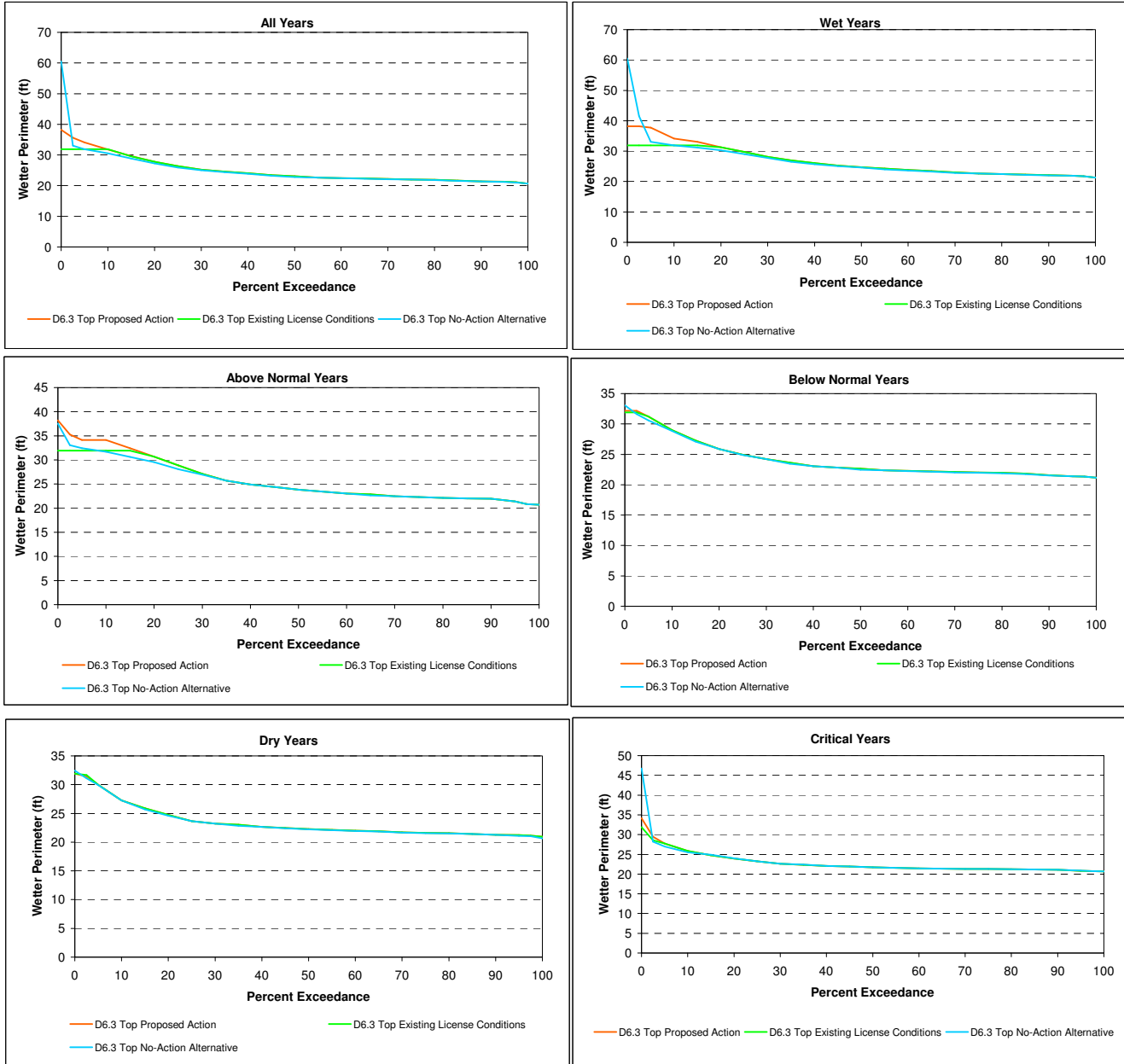

Figure C2a - 1B. D6.3 Bottom Summer Through Fall (June - October) Wetted Perimeter for All Water Years and each Water Year Type Separately (Wet, Above Normal, Below Normal, Dry, Critical).

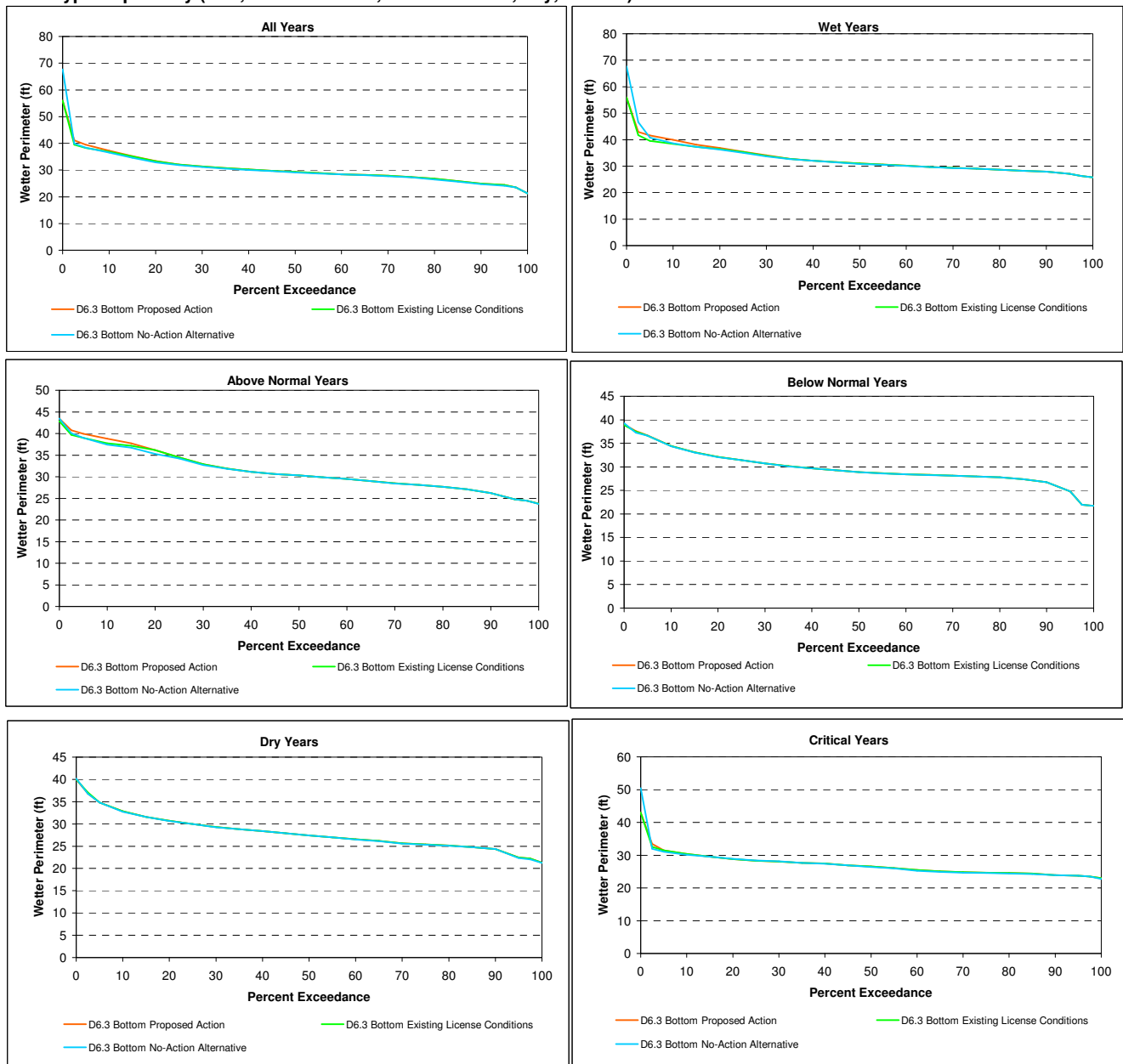

Figure C2a - 1C. NFLC1.9 Summer Through Fall (June - October) Wetted Perimeter for All Water Years and each Water Year Type Separately (Wet, Above Normal, Below Normal, Dry, Critical).

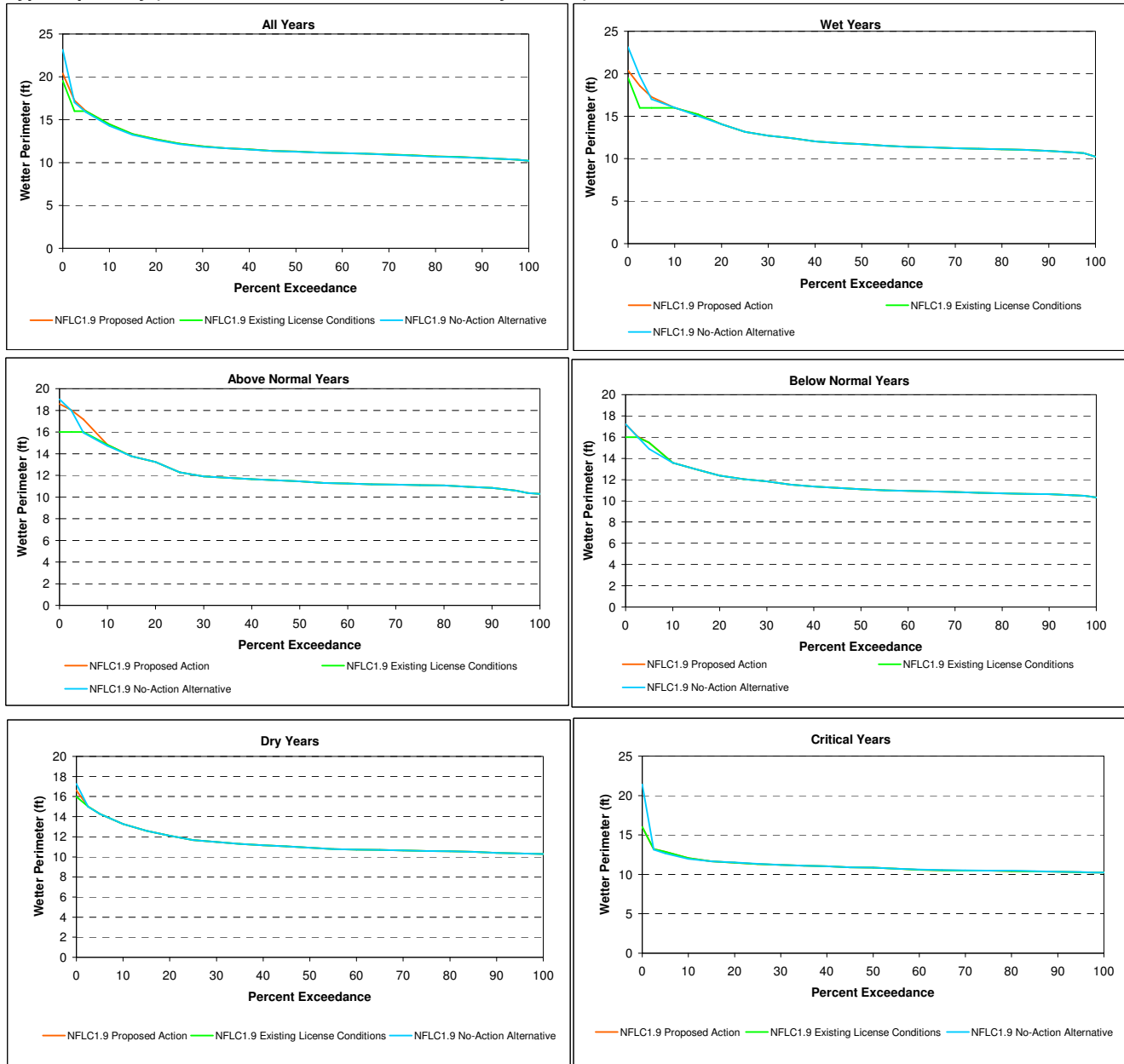

Figure C2a - 1D. SFLC2.3 Summer Through Fall (June - October) Wetted Perimeter for All Water Years and each Water Year Type Separately (Wet, Above Normal, Below Normal, Dry, Critical).

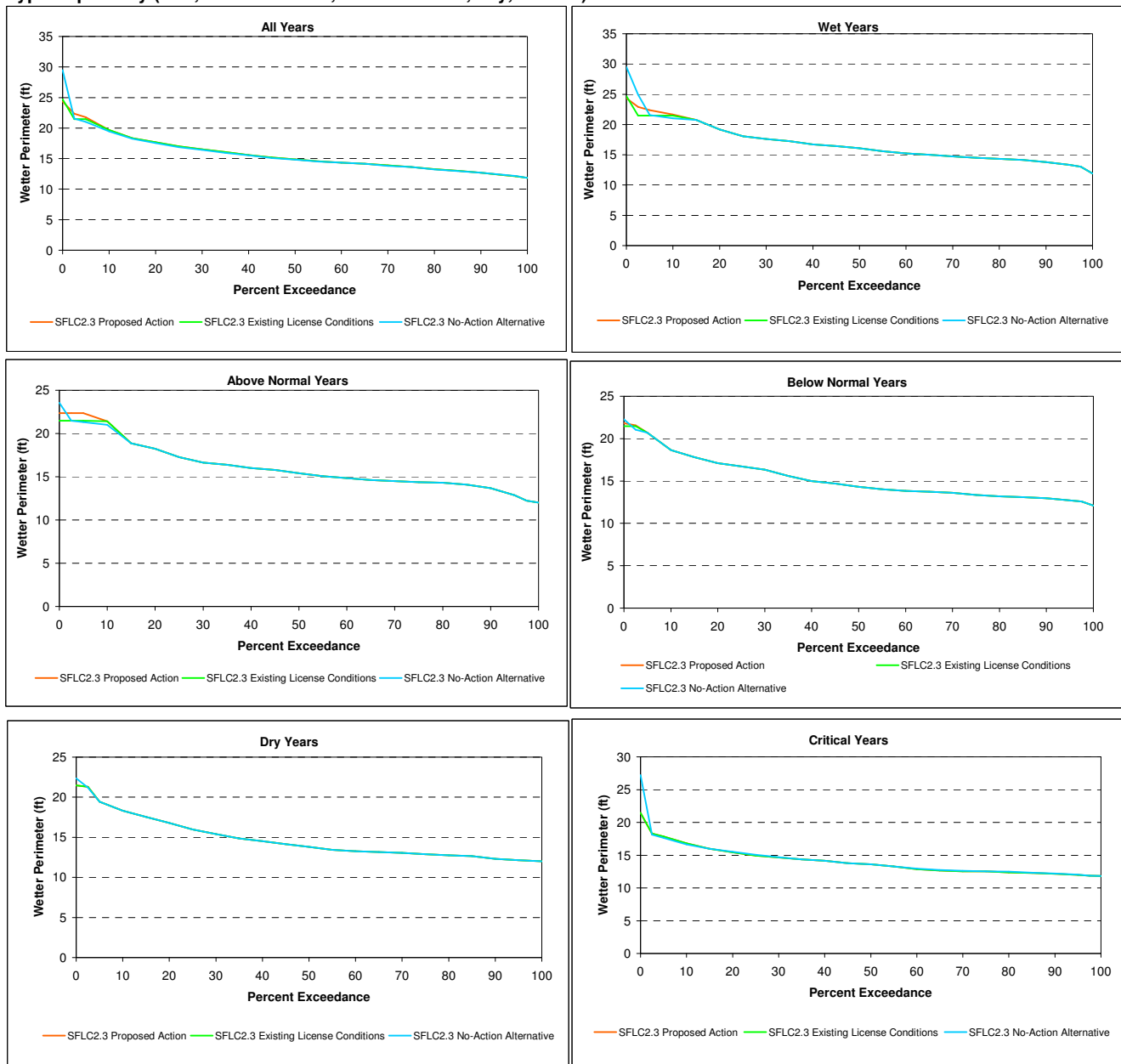

Figure C2a - 1E. LC9.0 Top Summer Through Fall (June - October) Wetted Perimeter for All Water Years and each Water Year Type Separately (Wet, Above Normal, Below Normal, Dry, Critical).

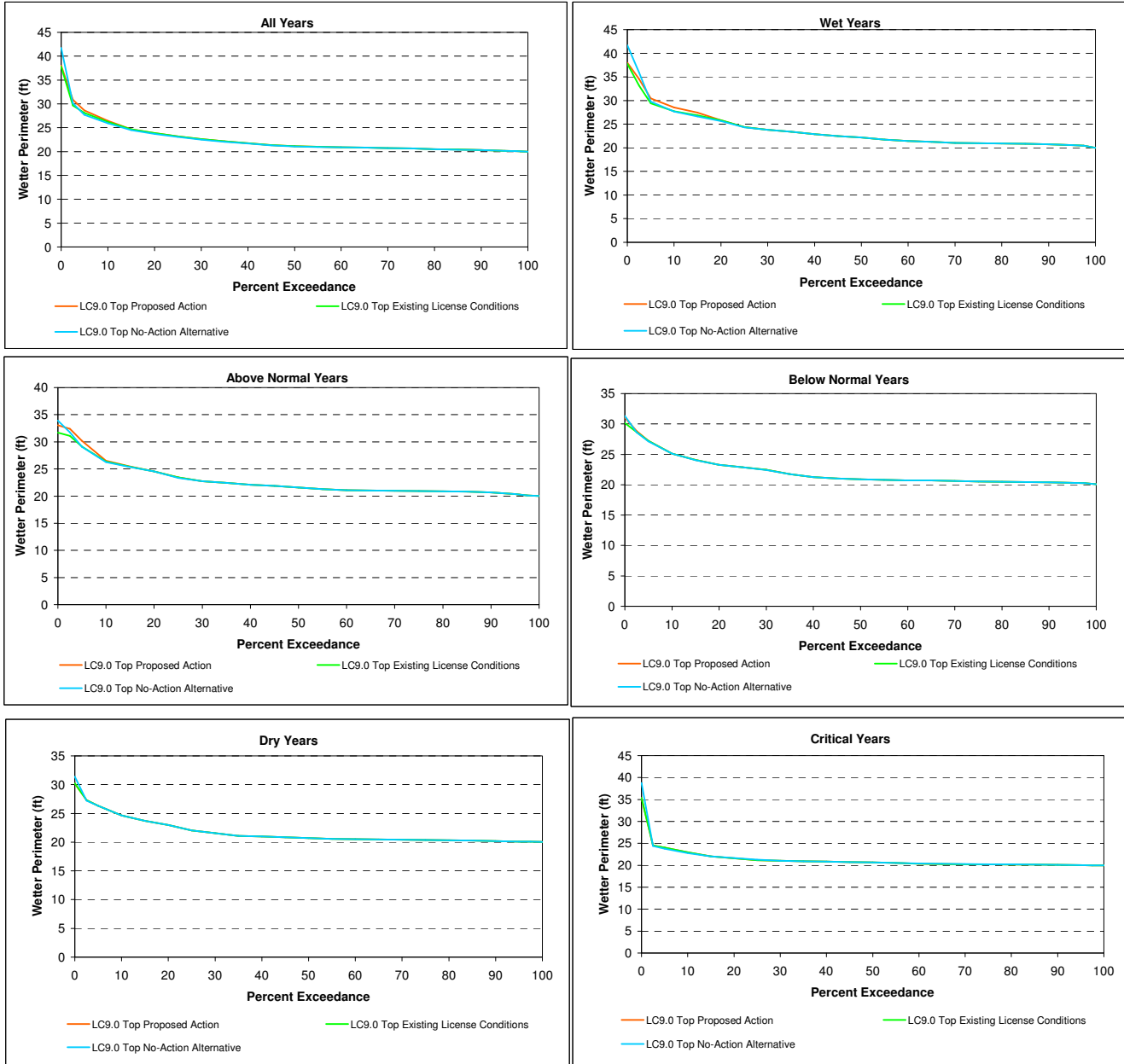

Figure C2a - 1F. LC9.0 Bottom Summer Through Fall (June - October) Wetted Perimeter for All Water Years and each Water Year Type Separately (Wet, Above Normal, Below Normal, Dry, Critical).

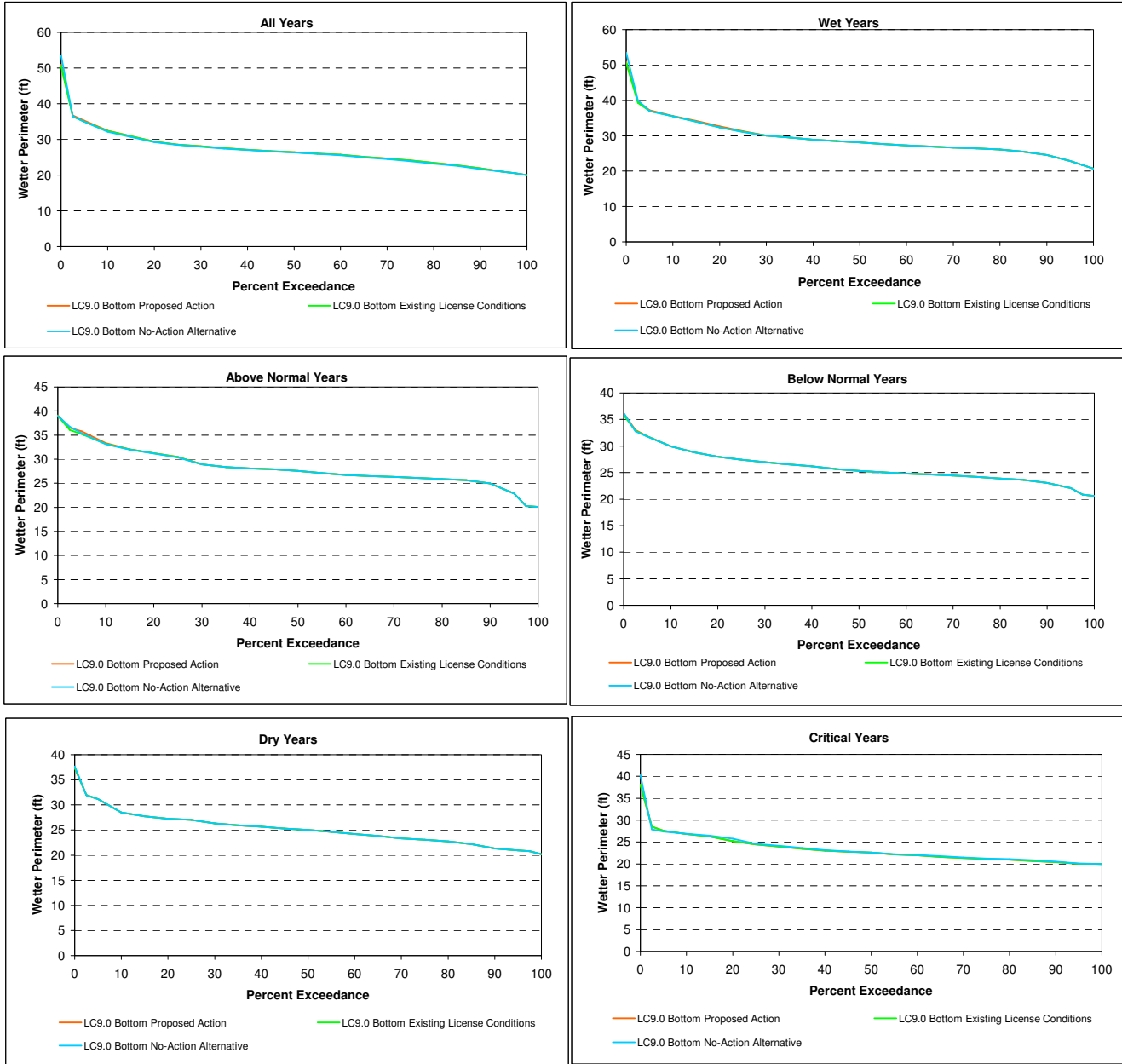

Figure C2a - 2A. D6.3 Top Winter Wetted Perimeter for All Water Years and each Water Year Type Separately (Wet, Above Normal, Below Normal, Dry, Critical).

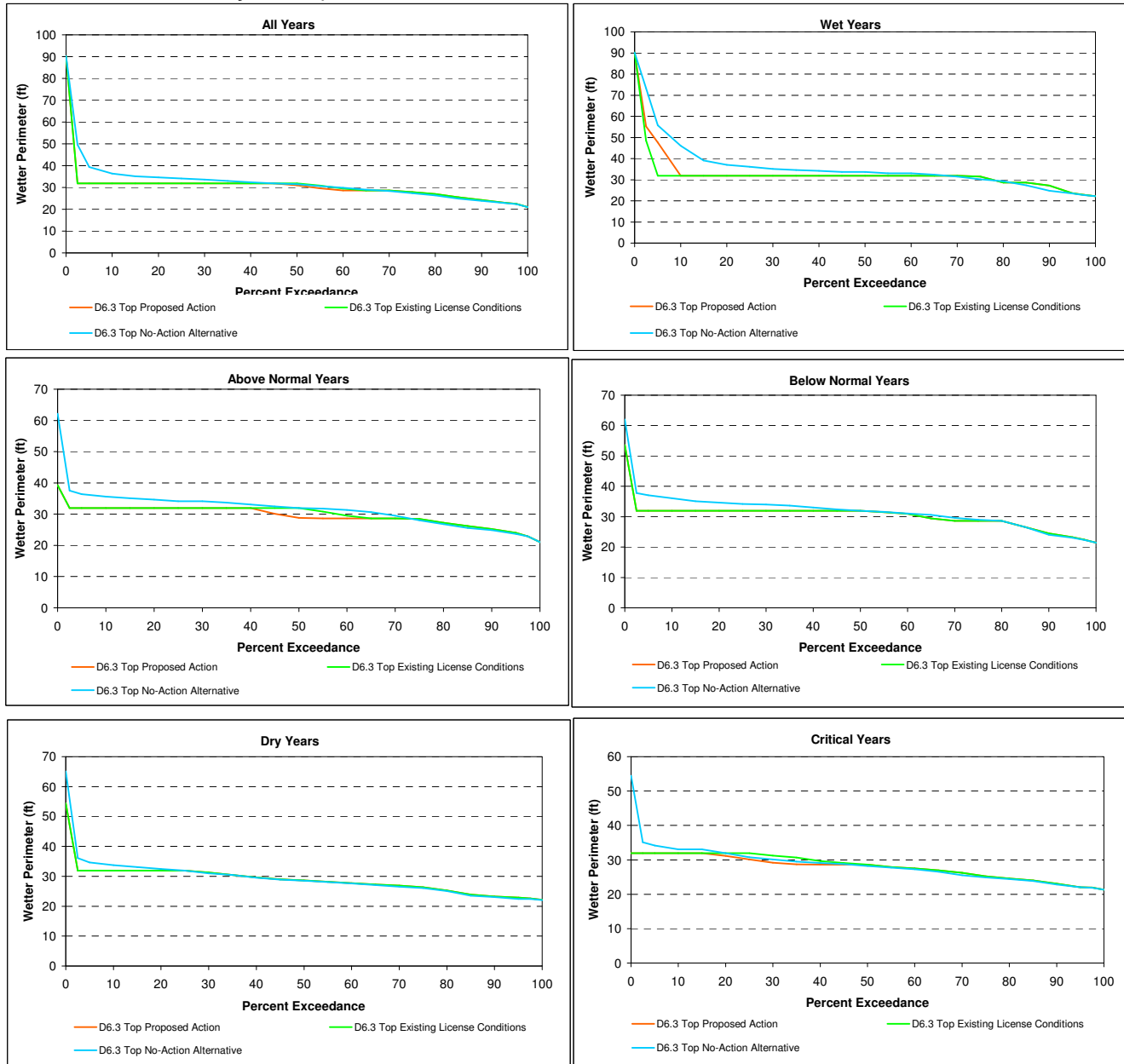

Figure C2a - 2B. D6.3 Bottom Winter Wetted Perimeter for All Water Years and each Water Year Type Separately (Wet, Above Normal, Below Normal, Dry, Critical).

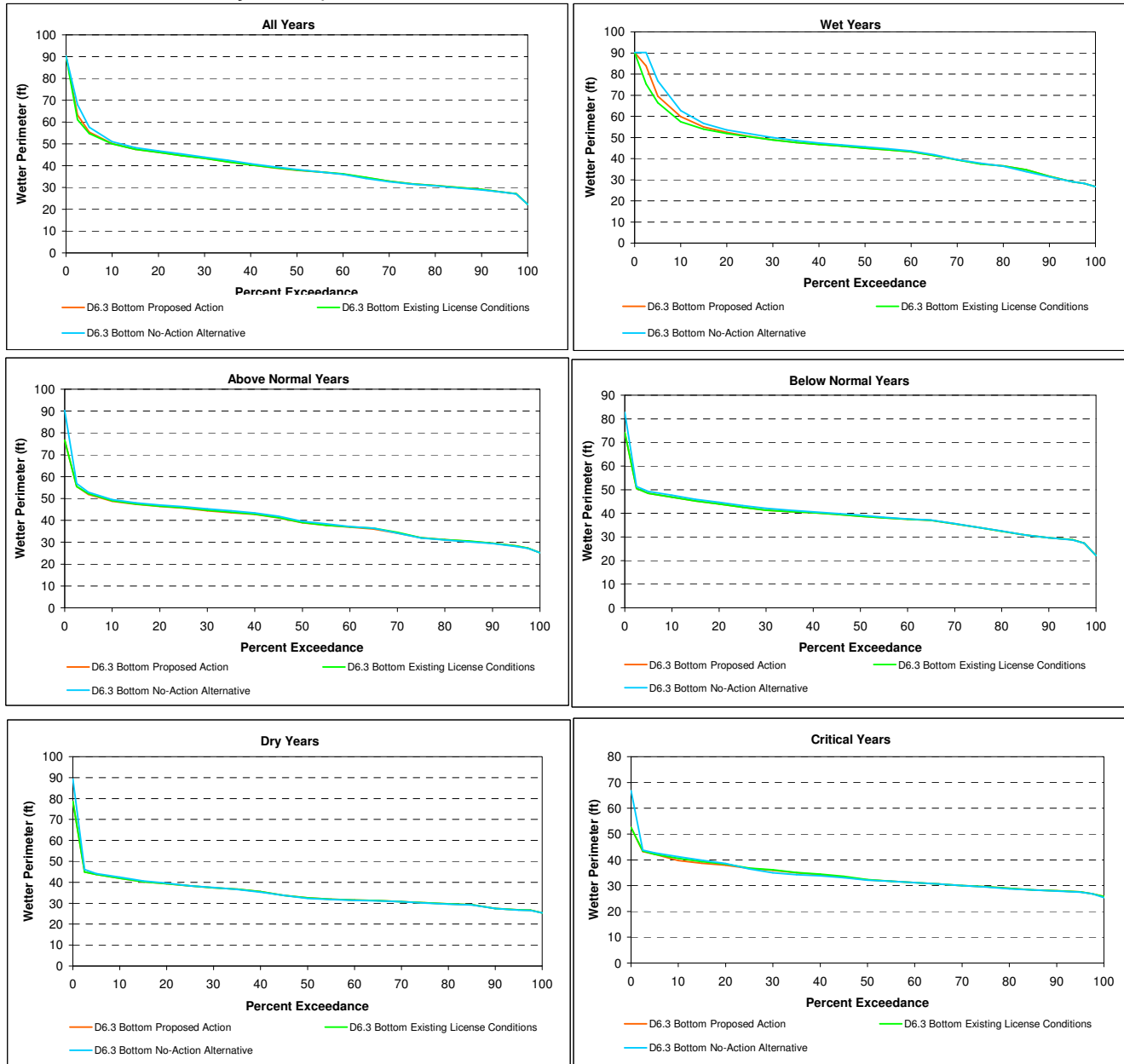

Figure C2a - 2C. NFLC1.9 Winter Wetted Perimeter for All Water Years and each Water Year Type Separately (Wet, Above Normal, Below Normal, Dry, Critical).

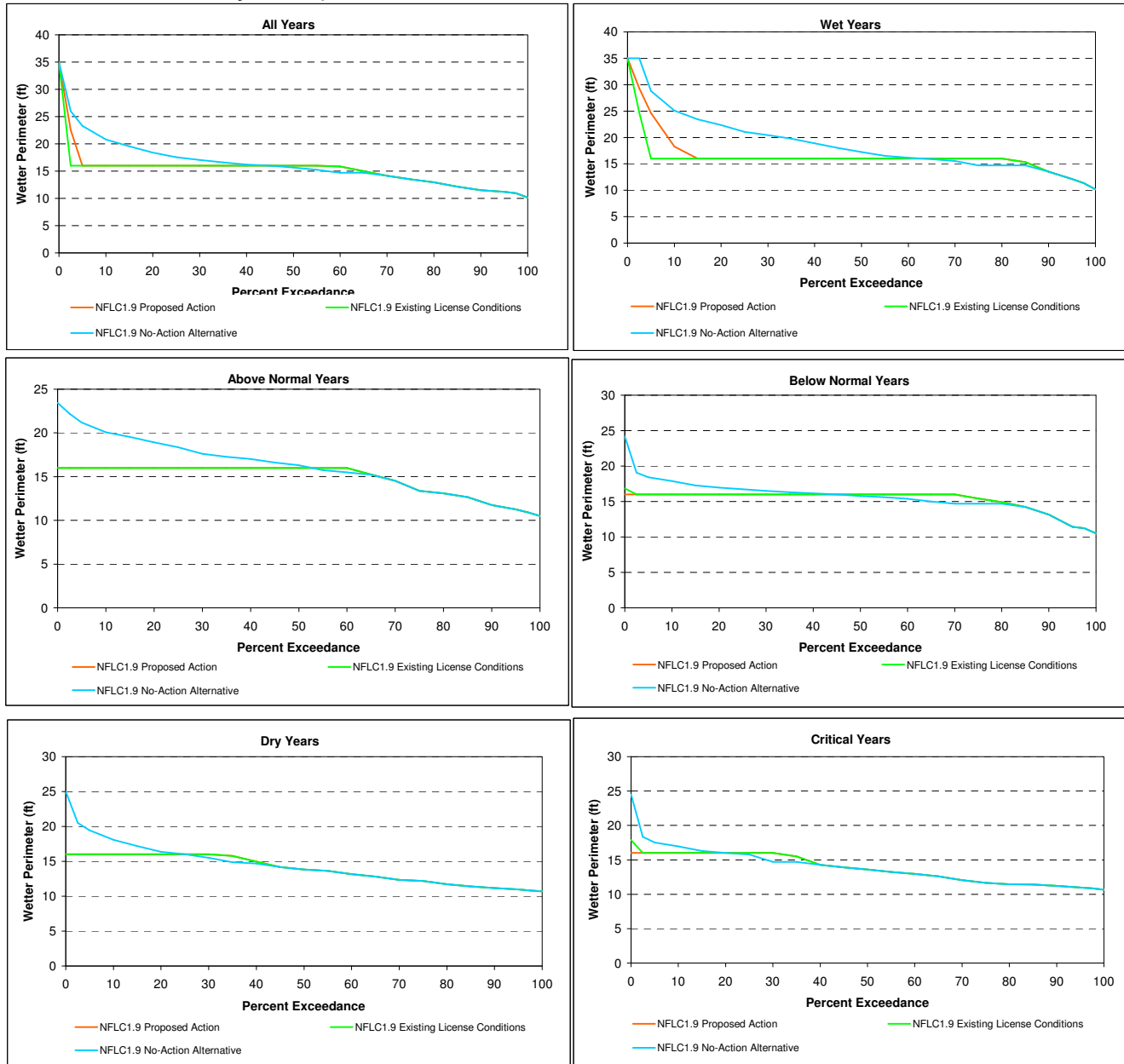

Figure C2a - 2D. SFLC2.3 Winter Wetted Perimeter for All Water Years and each Water Year Type Separately (Wet, Above Normal, Below Normal, Dry, Critical).

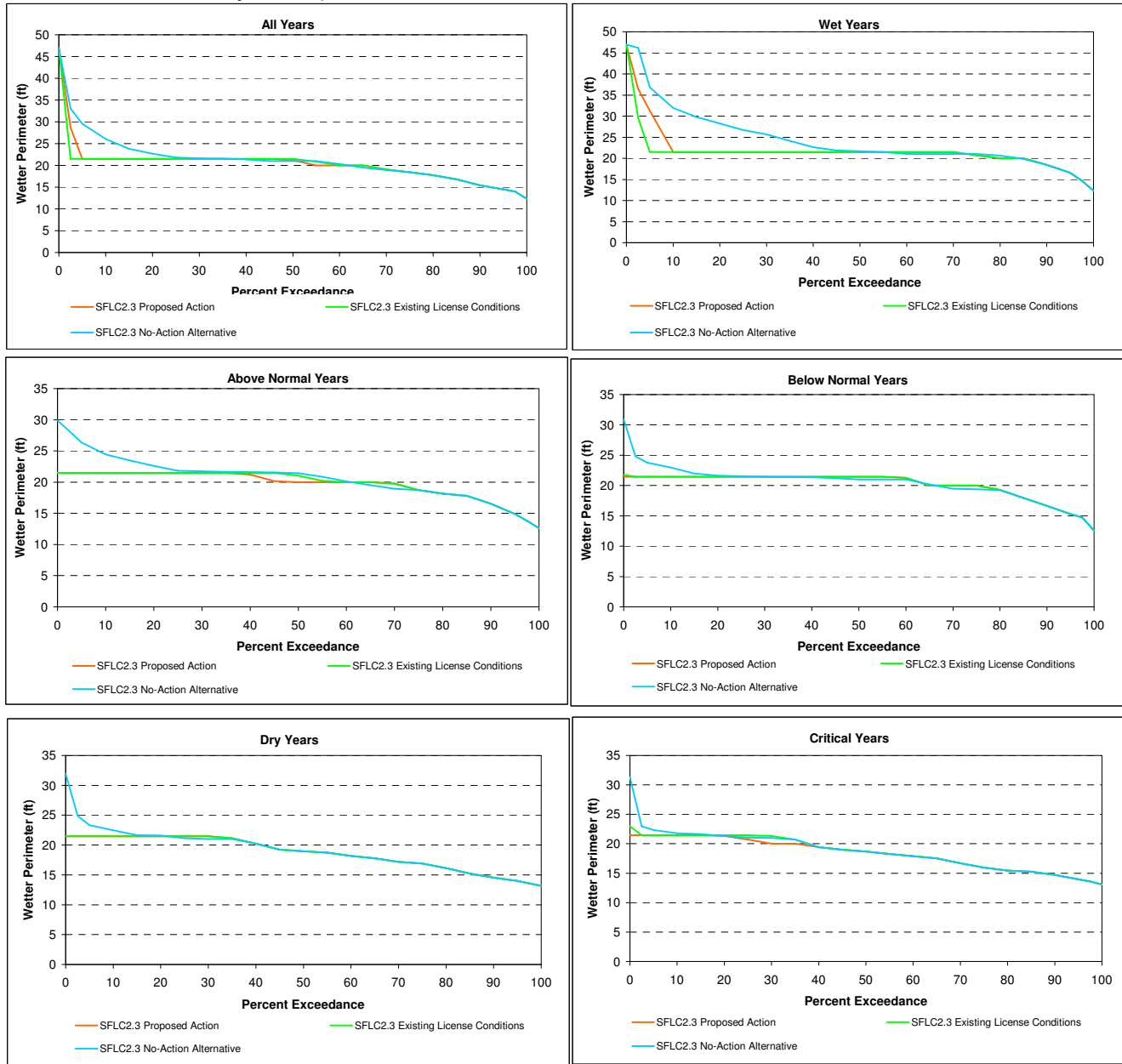

Figure C2a - 2E. LC9.0 Top Winter Wetted Perimeter for All Water Years and each Water Year Type Separately (Wet, Above Normal, Below Normal, Dry, Critical).

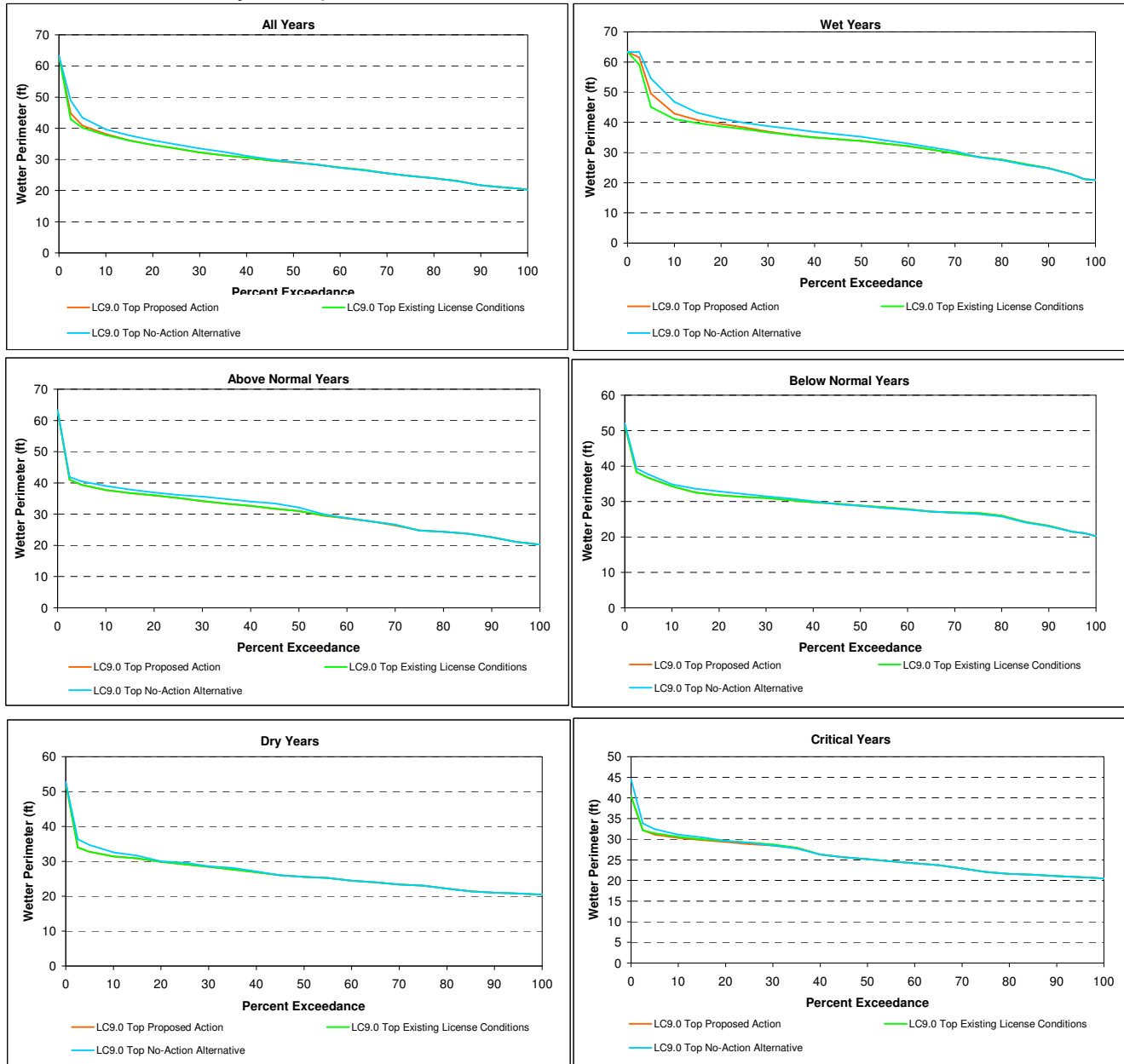

Figure C2a - 2F. LC9.0 Bottom Winter Wetted Perimeter for All Water Years and each Water Year Type Separately (Wet, Above Normal, Below Normal, Dry, Critical).

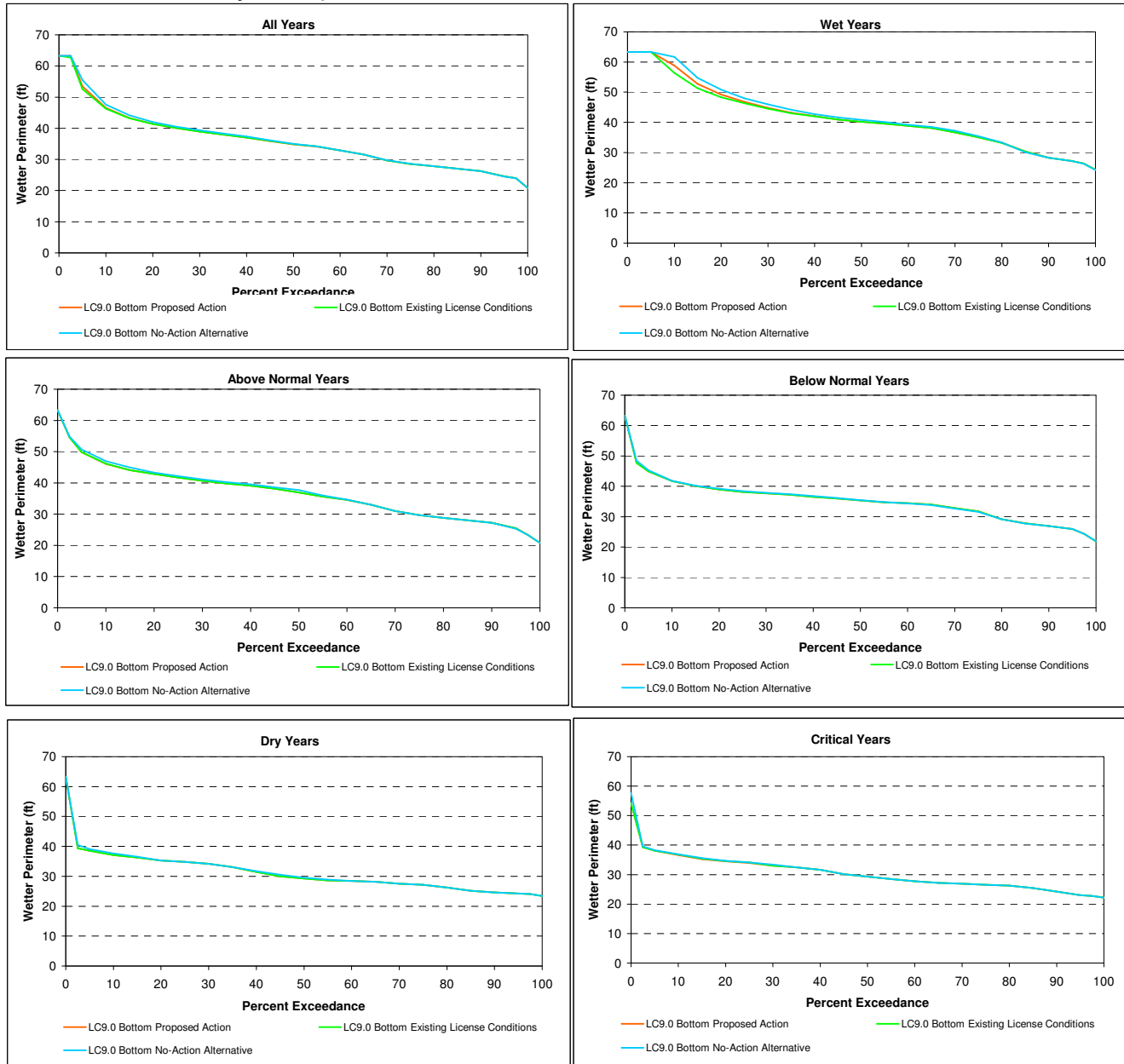

Figure C2a - 3A. D6.3 Top Spring Wetted Perimeter for All Water Years and each Water Year Type Separately (Wet, Above Normal, Below Normal, Dry, Critical).

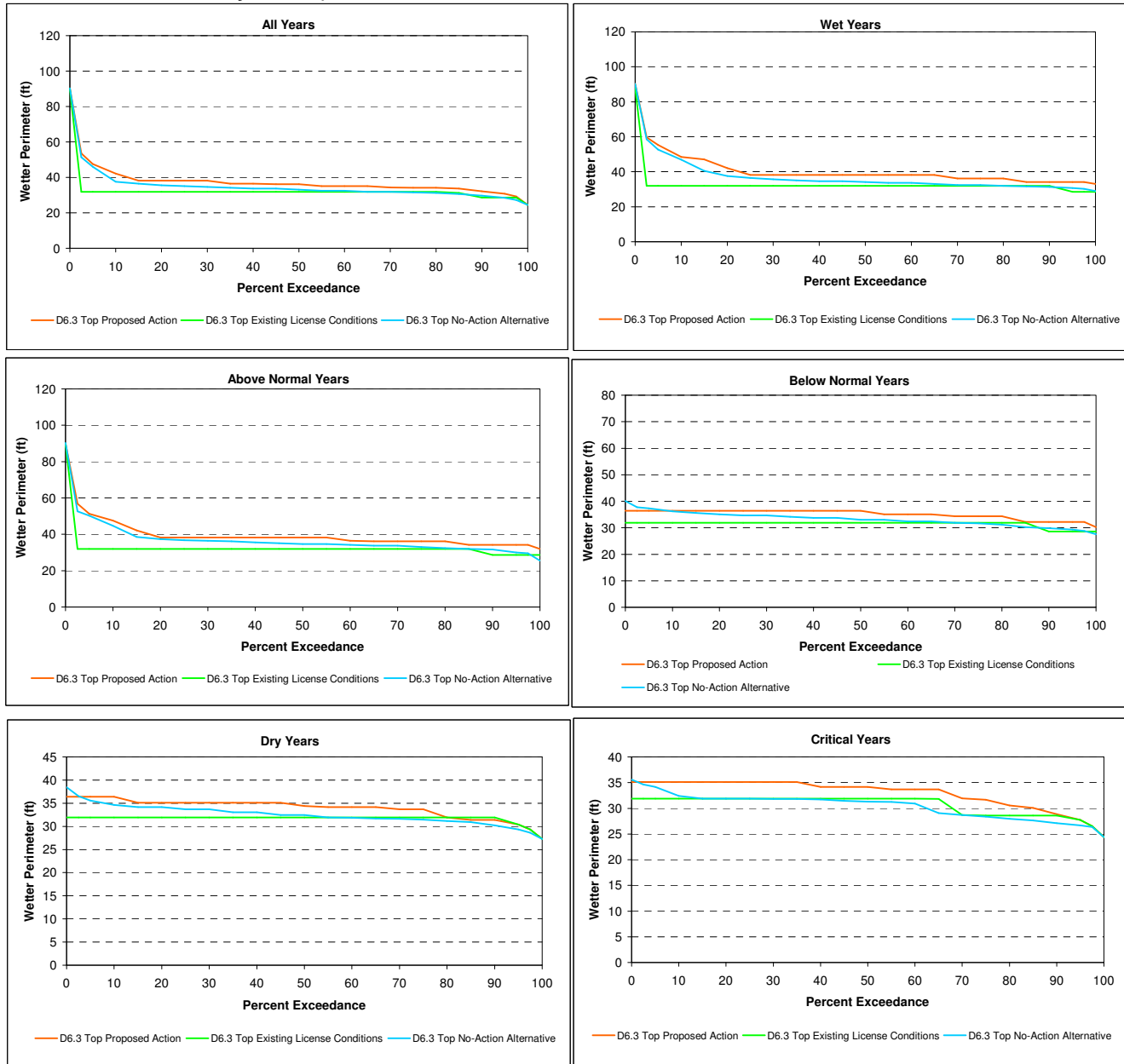

Figure C2a - 3B. D6.3 Bottom Spring Wetted Perimeter for All Water Years and each Water Year Type Separately (Wet, Above Normal, Below Normal, Dry, Critical).

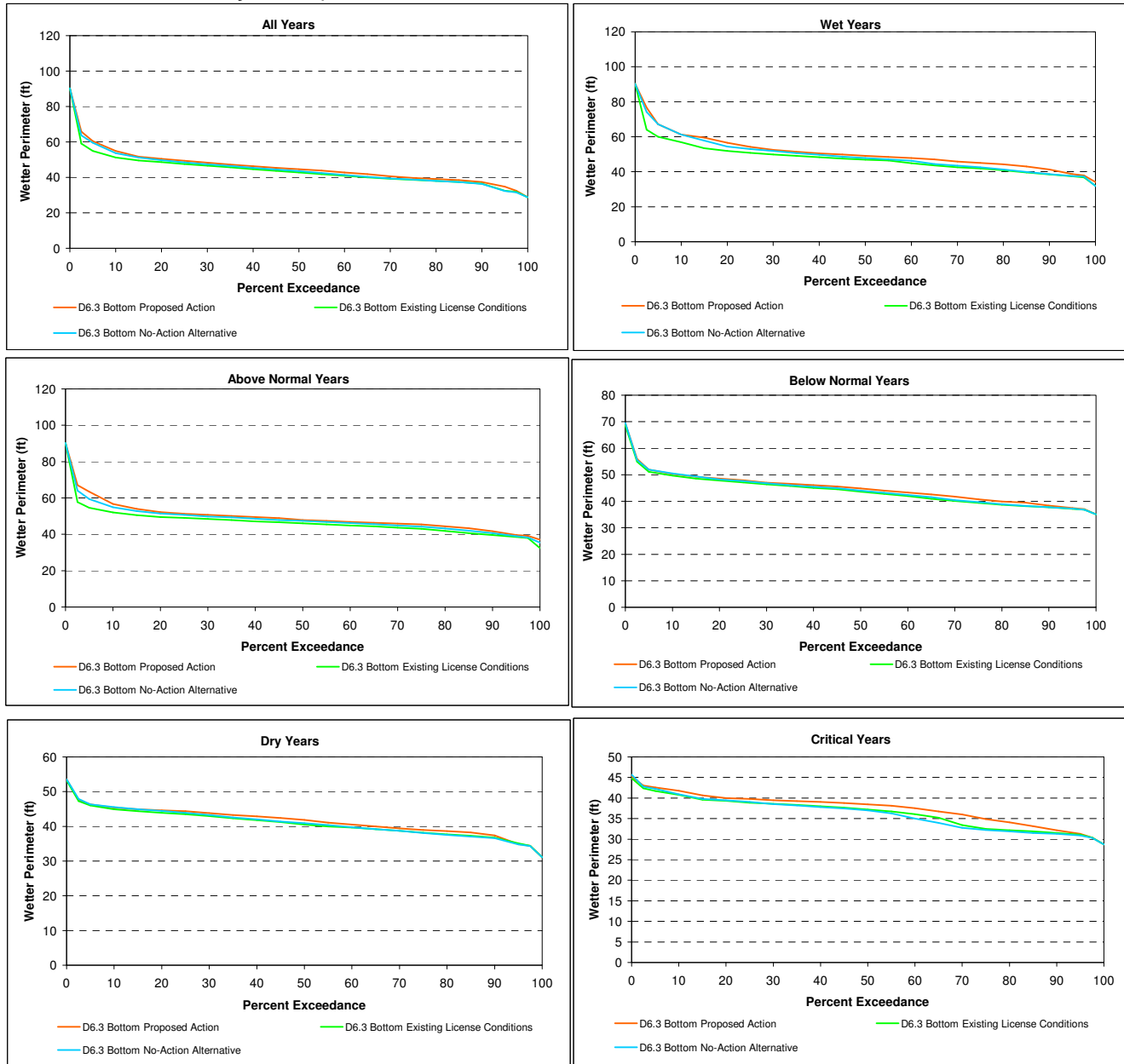

Figure C2a - 3C. NFLC1.9 Spring Wetted Perimeter for All Water Years and each Water Year Type Separately (Wet, Above Normal, Below Normal, Dry, Critical).

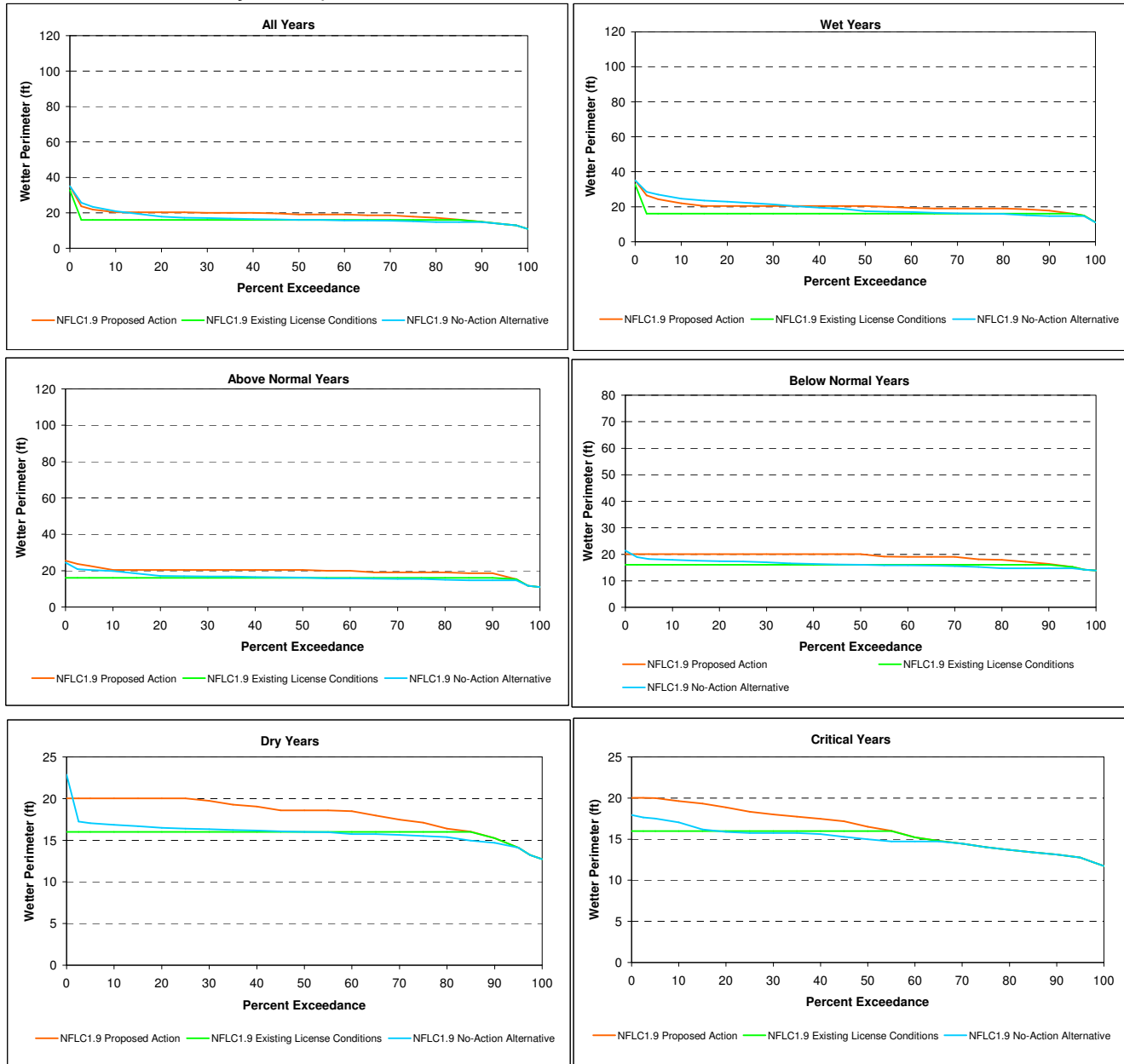

Figure C2a - 3D. SFLC2.3 Spring Wetted Perimeter for All Water Years and each Water Year Type Separately (Wet, Above Normal, Below Normal, Dry, Critical).

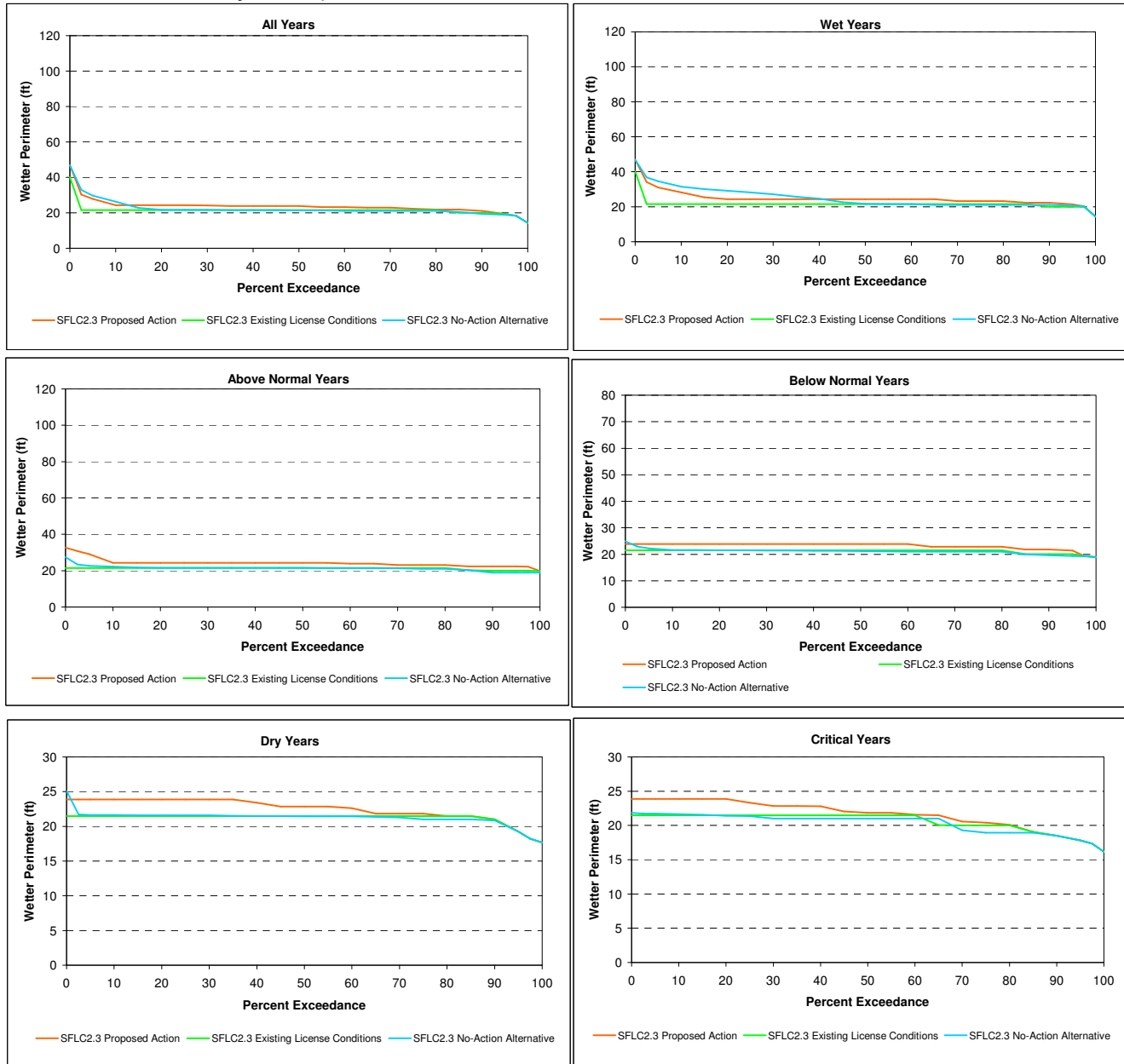

Figure C2a - 3E. LC9.0 Top Spring Wetted Perimeter for All Water Years and each Water Year Type Separately (Wet, Above Normal, Below Normal, Dry, Critical).

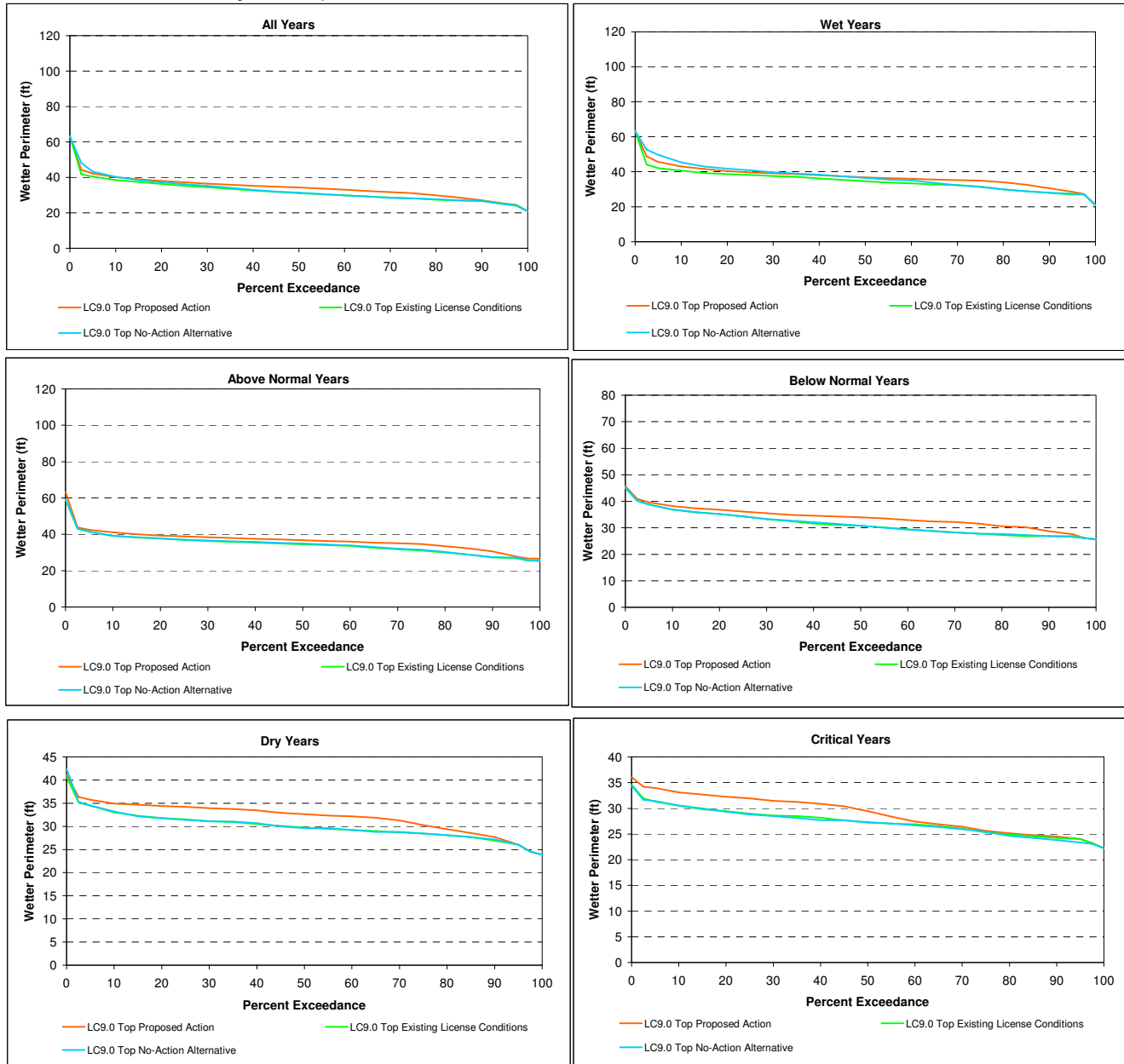

Figure C2a - 3F. LC9.0 Bottom Spring Wetted Perimeter for All Water Years and each Water Year Type Separately (Wet, Above Normal, Below Normal, Dry, Critical).

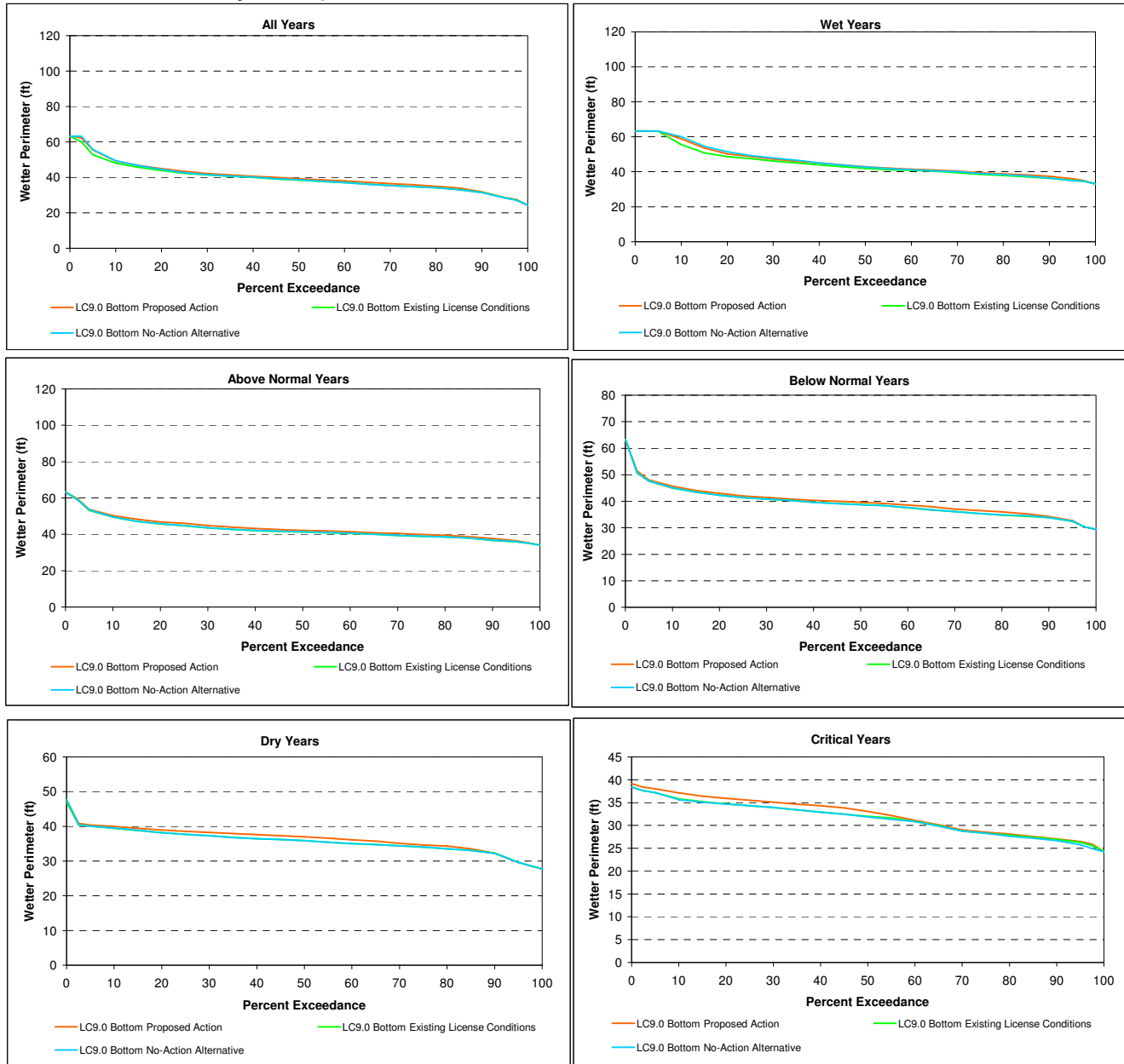

Figure C2a - 4A. MF44.7 Top Summer Through Fall (June - October) Wetted Perimeter for All Water Years and each Water Year Type Separately (Wet, Above Normal, Below Normal, Dry, Critical).

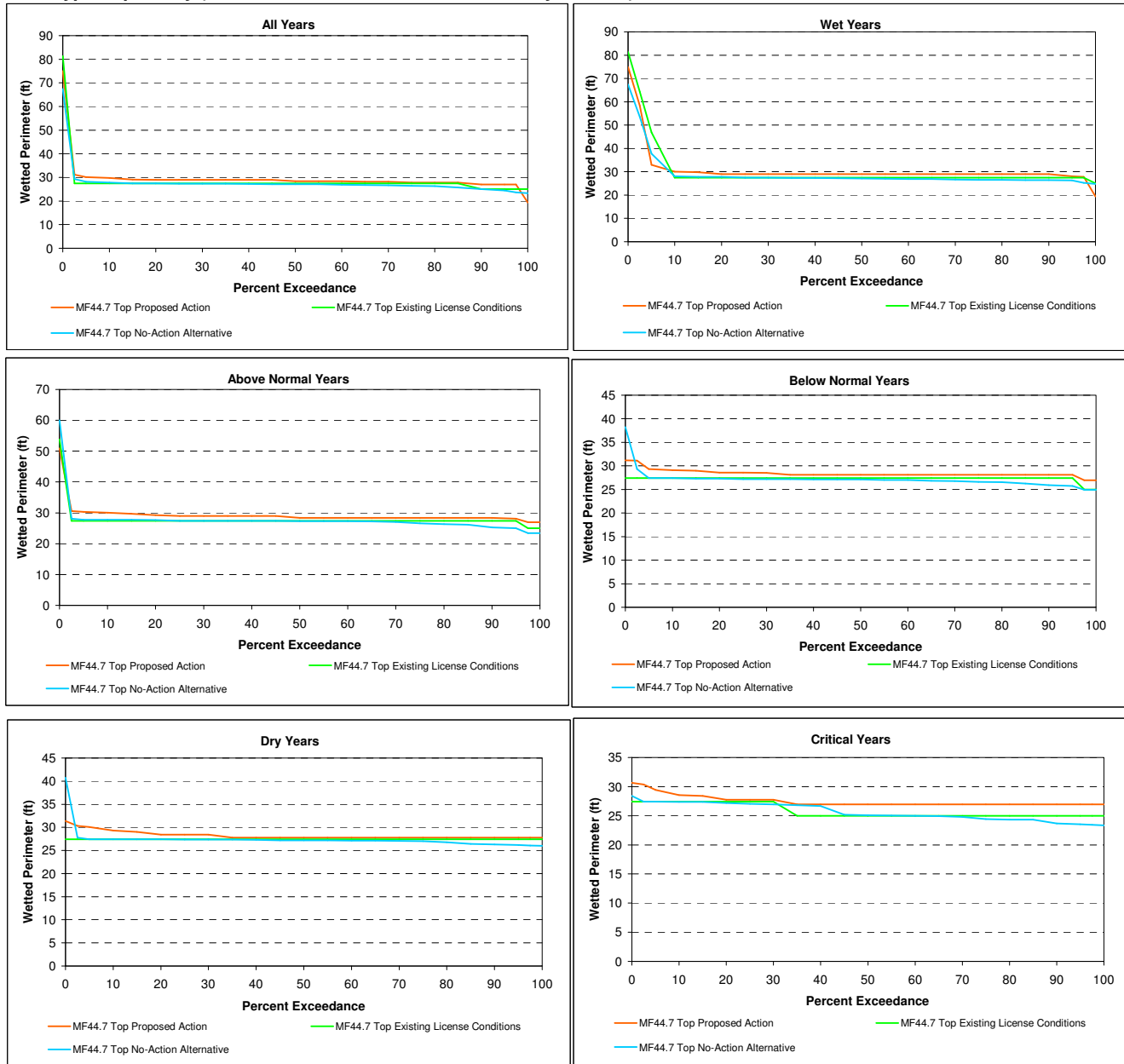

Figure C2a - 4B. MF44.7 Bottom Summer Through Fall (June - October) Wetted Perimeter for All Water Years and each Water Year Type Separately (Wet, Above Normal, Below Normal, Dry, Critical).

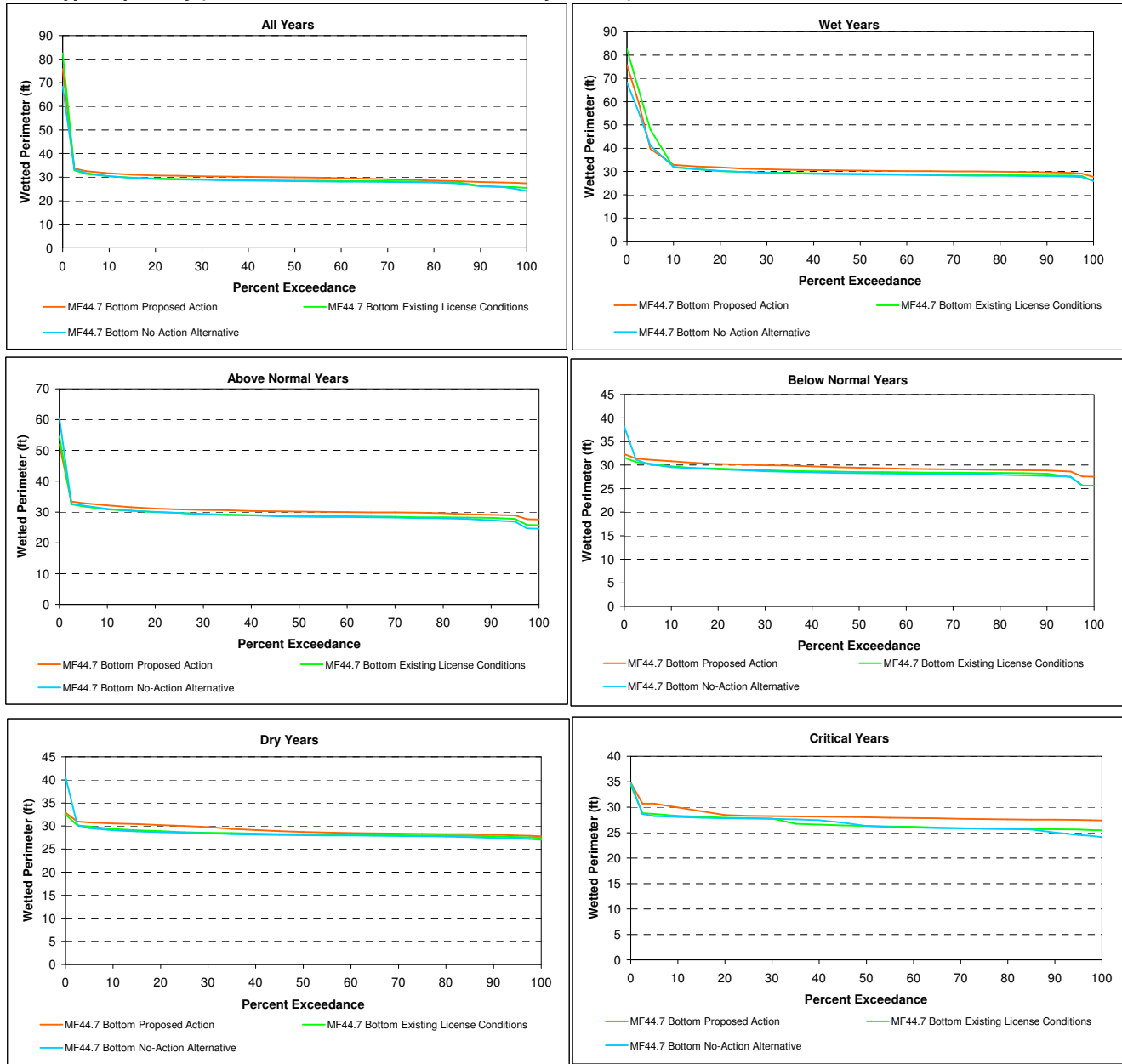

Figure C2a - 4C. MF36.2 Top Summer Through Fall (June - October) Wetted Perimeter for All Water Years and each Water Year Type Separately (Wet, Above Normal, Below Normal, Dry, Critical).

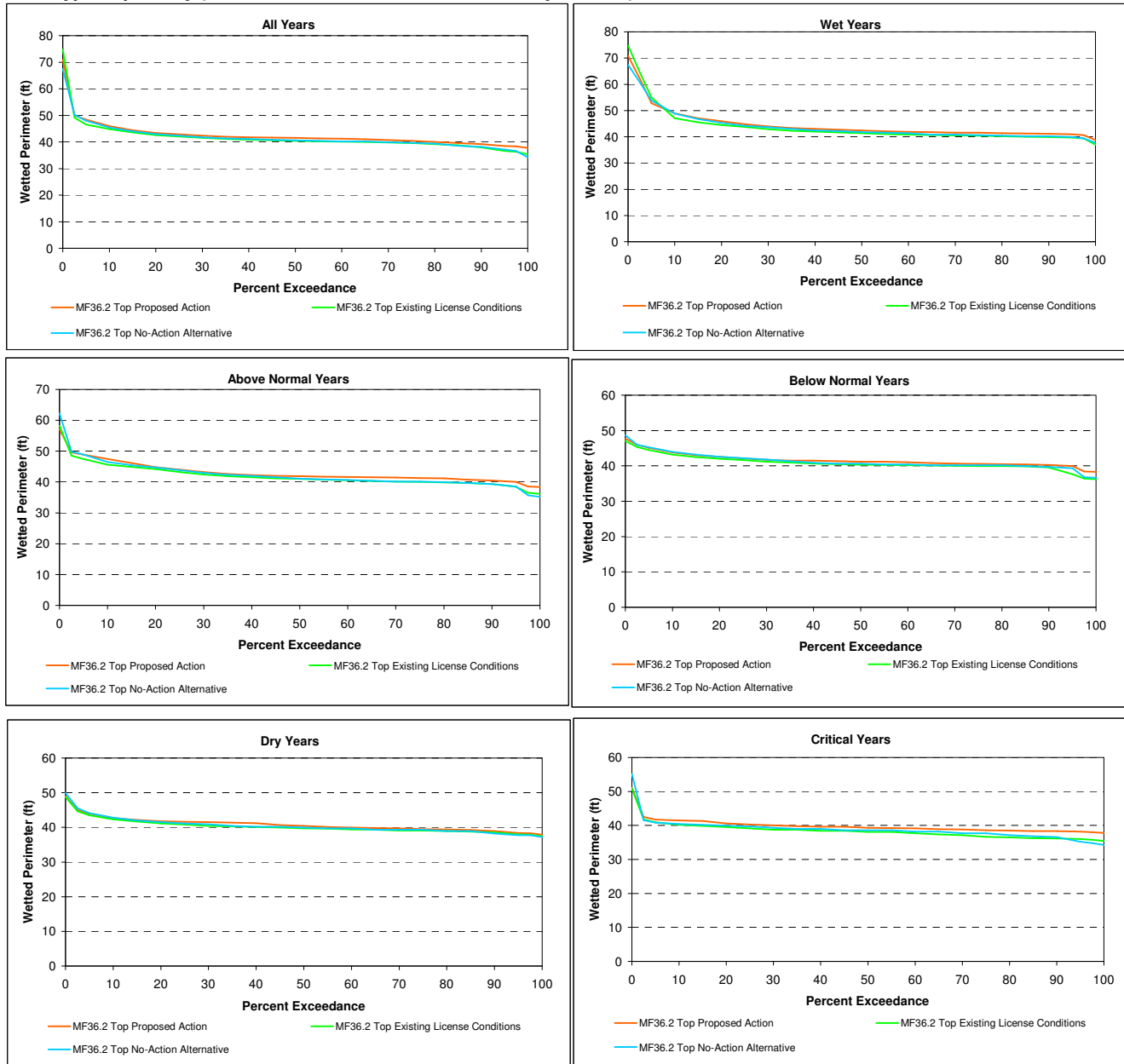

Figure C2a - 4D. MF 36.2 Bottom Summer Through Fall (June - October) Wetted Perimeter for All Water Years and each Water Year Type Separately (Wet, Above Normal, Below Normal, Dry, Critical).

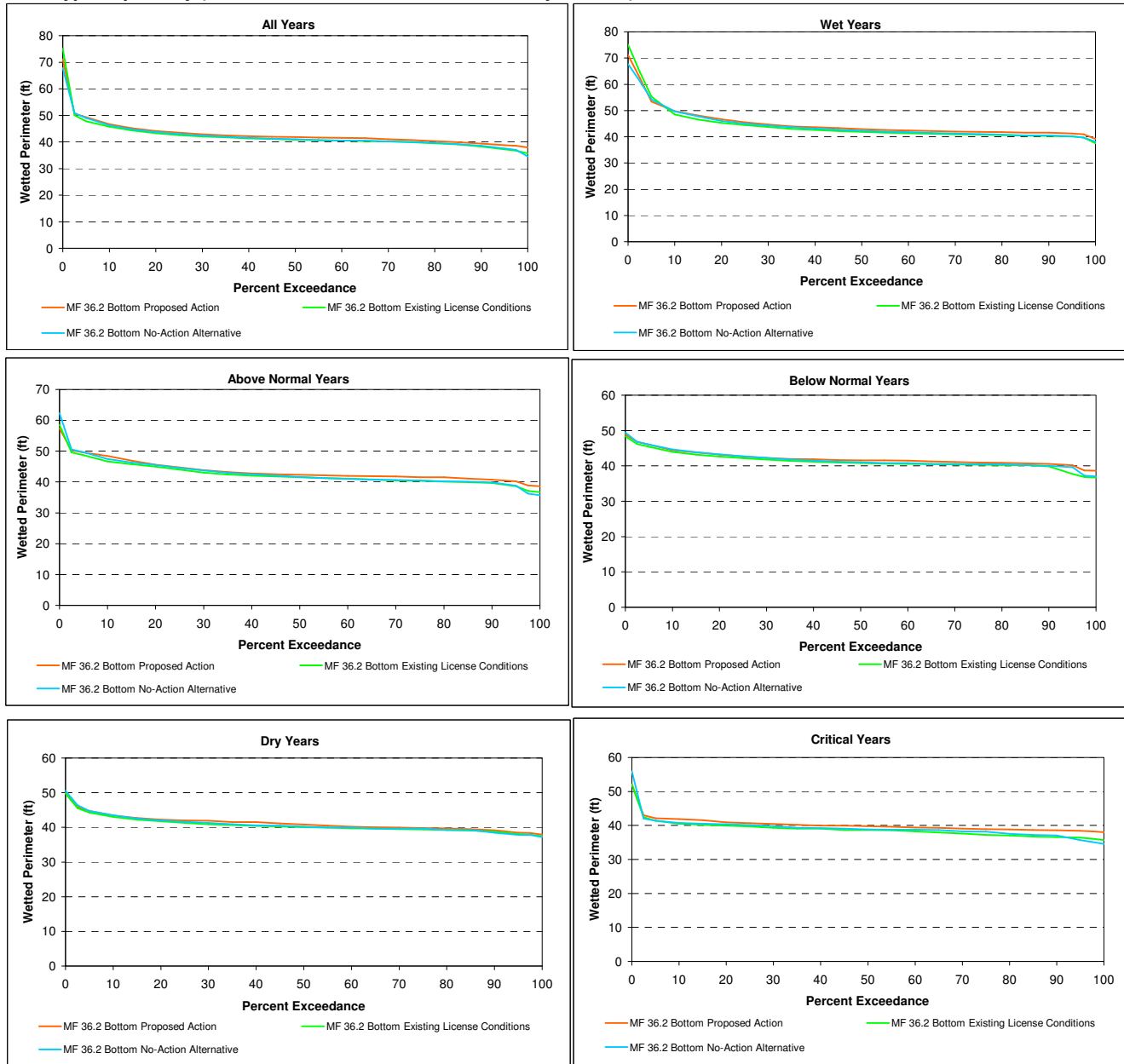

Figure C2a - 4E. MF26.2 Top Summer Through Fall (June - October) Wetted Perimeter for All Water Years and each Water Year Type Separately (Wet, Above Normal, Dry, Critical).

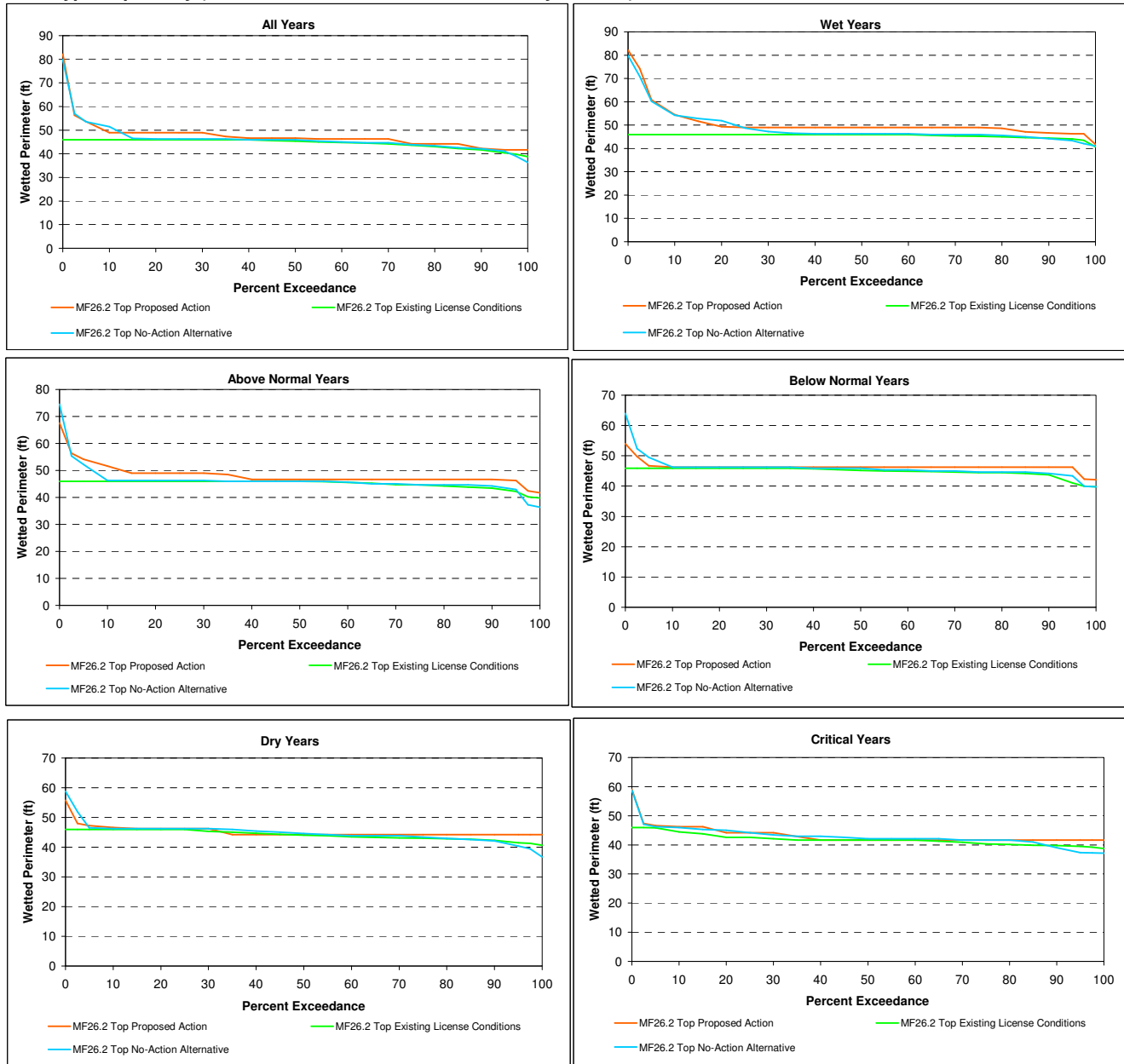

Figure C2a - 4F. MF26.2 Bottom Summer Through Fall (June - October) Wetted Perimeter for All Water Years and each Water Year Type Separately (Wet, Above Normal, Below Normal, Dry, Critical).

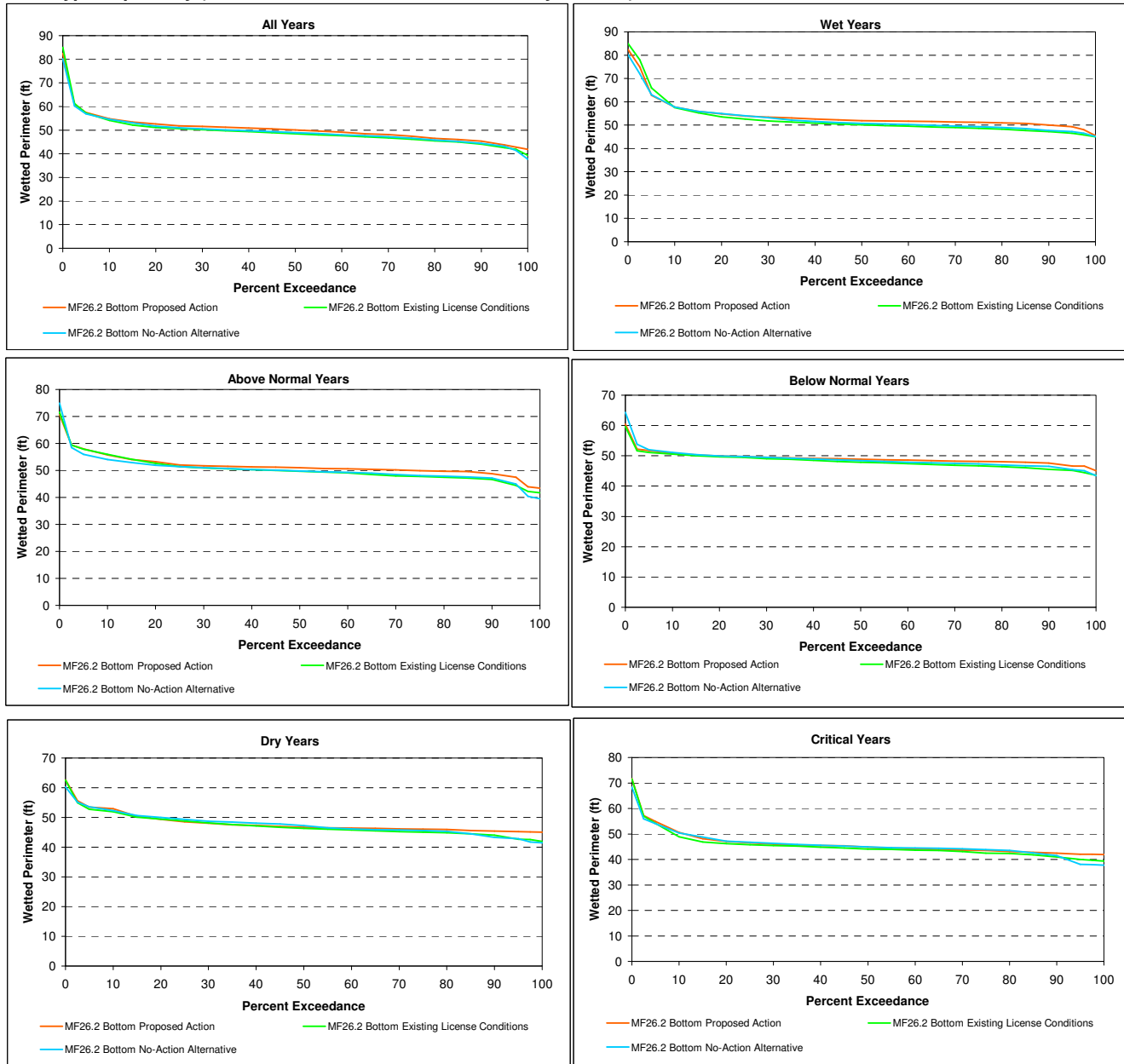

Figure C2a - 5A. MF44.7 Top Winter Wetted Perimeter for All Water Years and each Water Year Type Separately (Wet, Above Normal, Below Normal, Dry, Critical).

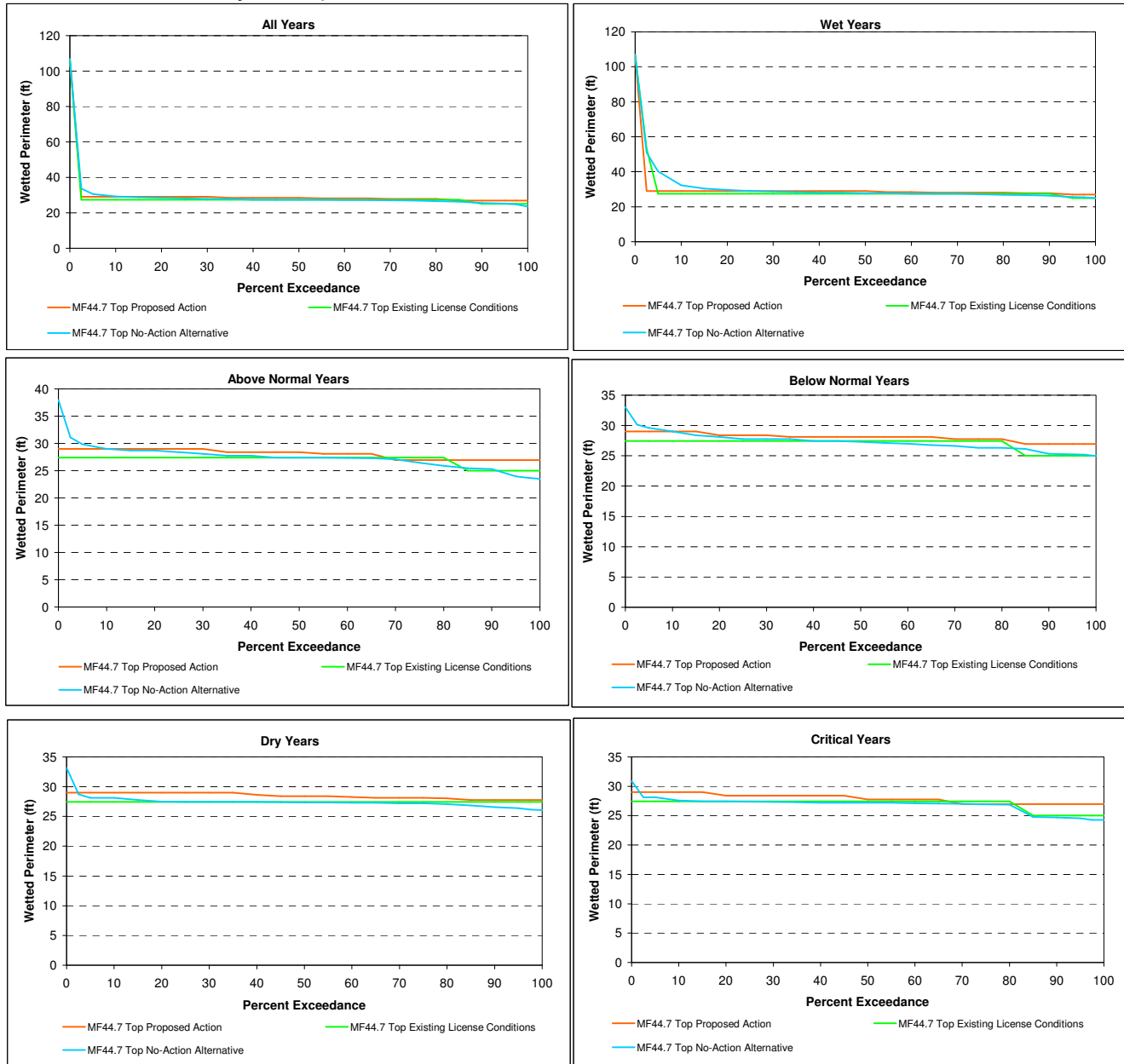

Figure C2a - 5B. MF44.7 Bottom Winter Wetted Perimeter for All Water Years and each Water Year Type Separately (Wet, Above Normal, Below Normal, Dry, Critical).

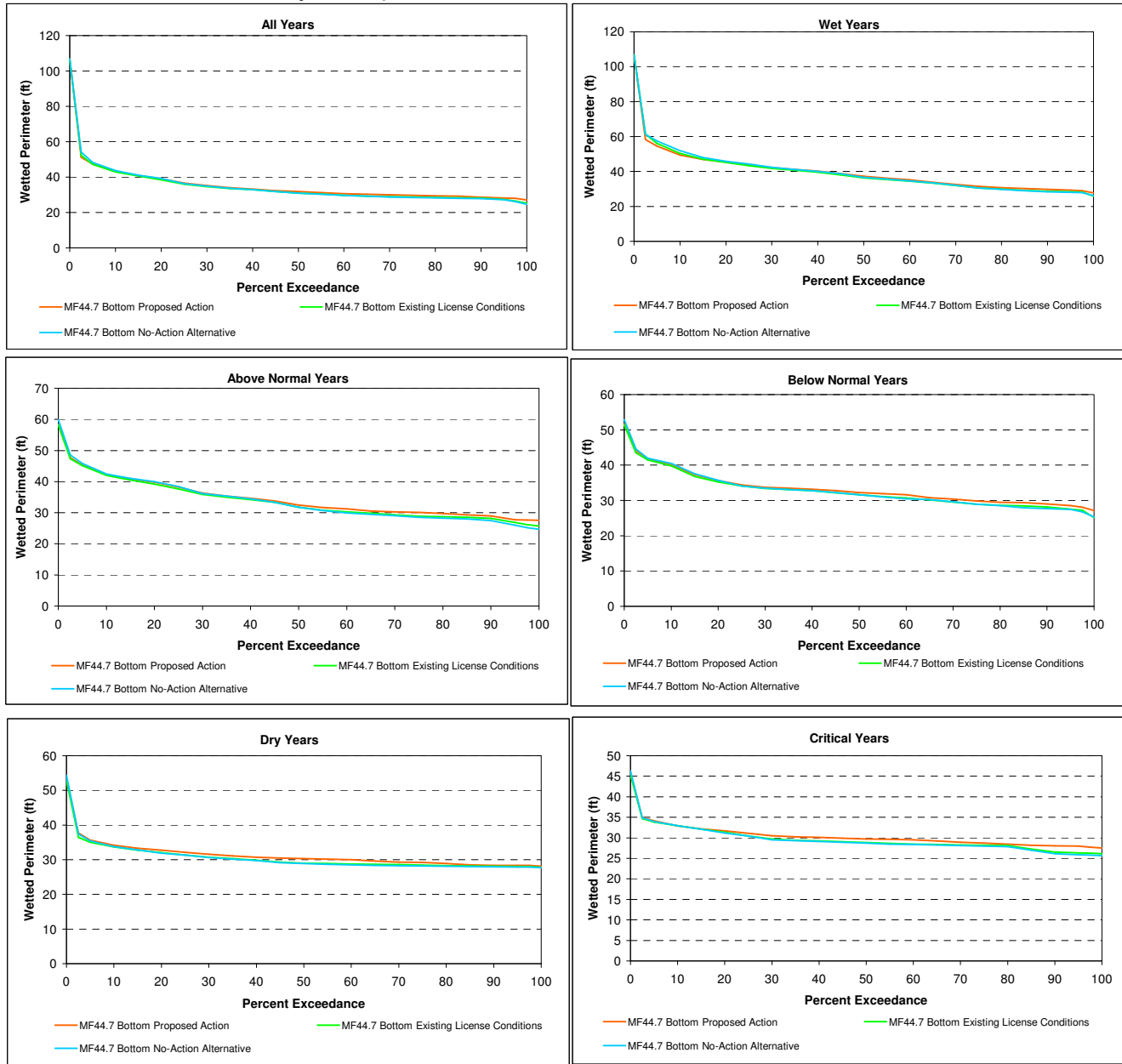

Figure C2a - 5C. MF36.2 Top Winter Wetted Perimeter for All Water Years and each Water Year Type Separately (Wet, Above Normal, Below Normal, Dry, Critical).

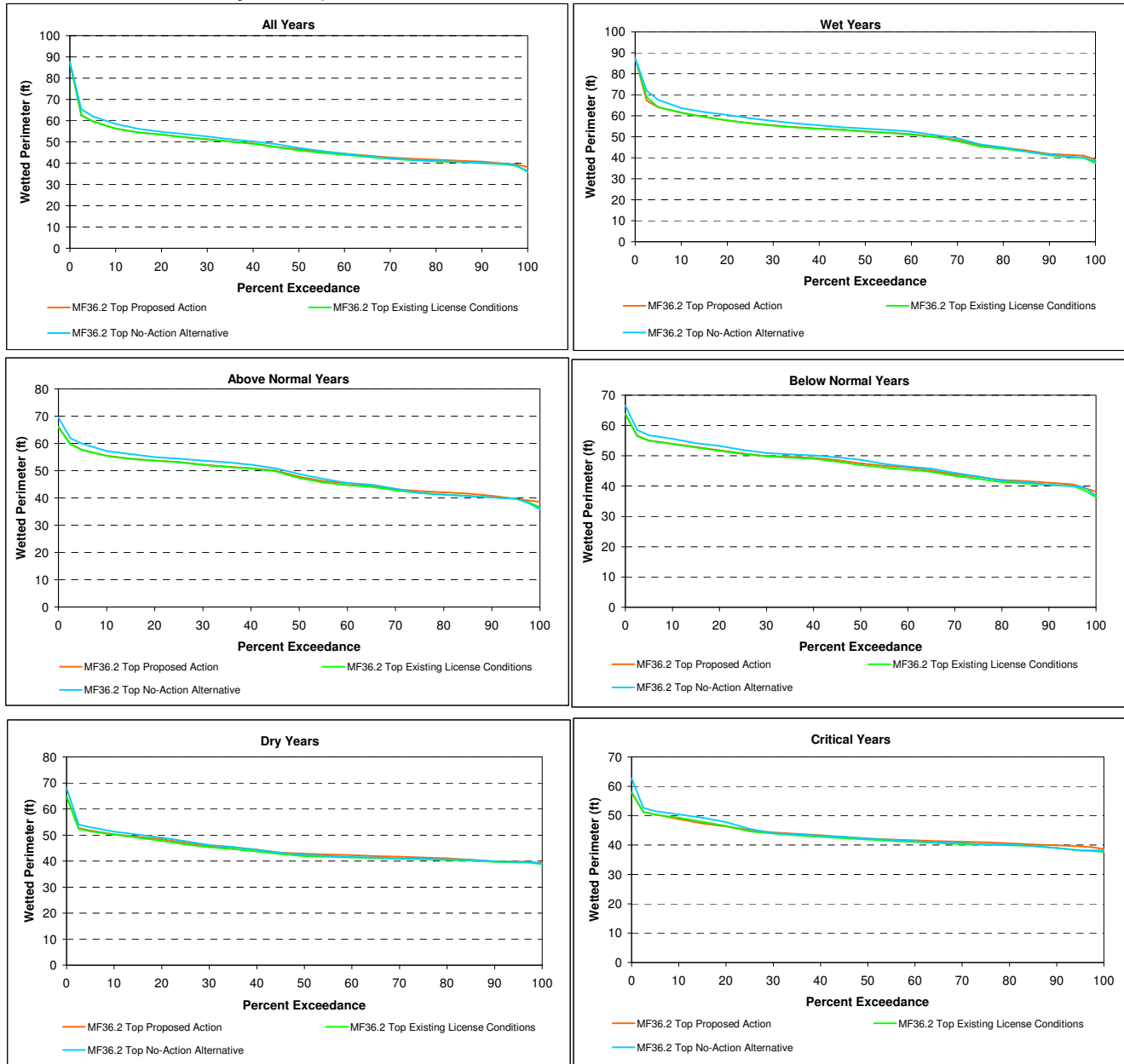

Figure C2a - 5D. MF 36.2 Bottom Winter Wetted Perimeter for All Water Years and each Water Year Type Separately (Wet, Above Normal, Below Normal, Dry, Critical).

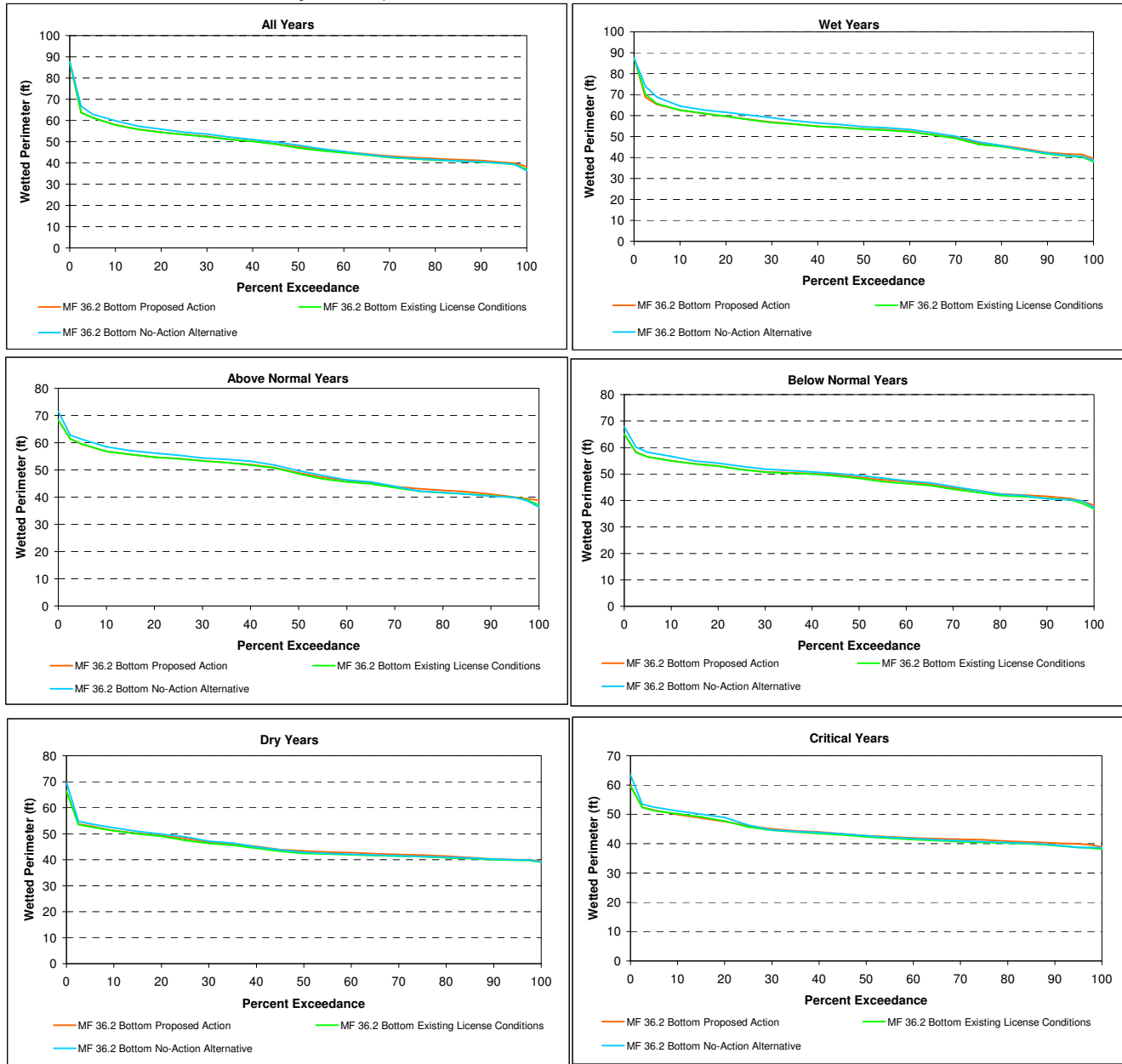

Figure C2a - 5E. MF26.2 Top Winter Wetted Perimeter for All Water Years and each Water Year Type Separately (Wet, Above Normal, Below Normal, Dry, Critical).

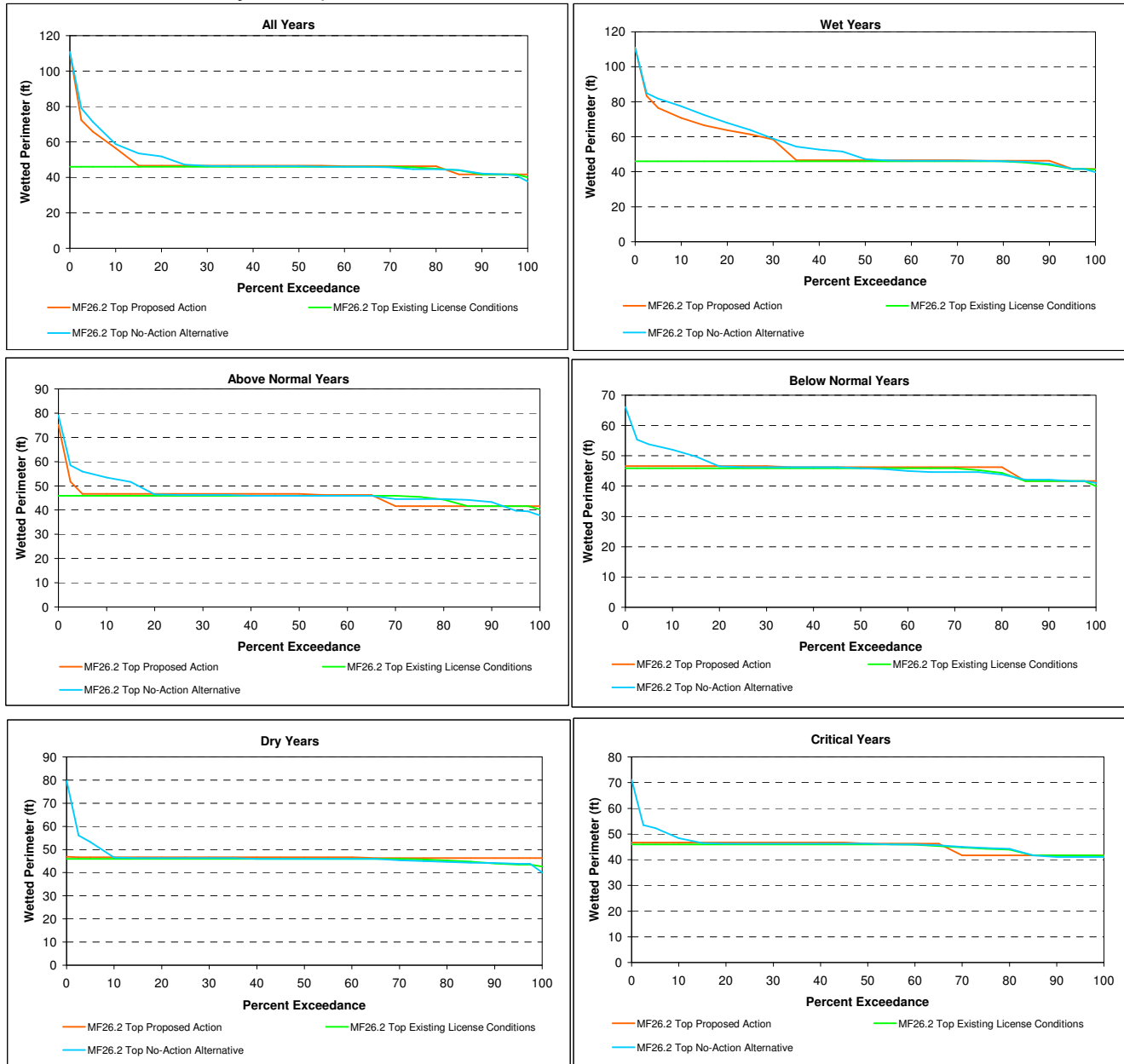

Figure C2a - 5F. MF26.2 Bottom Winter Wetted Perimeter for All Water Years and each Water Year Type Separately (Wet, Above Normal, Below Normal, Dry, Critical).

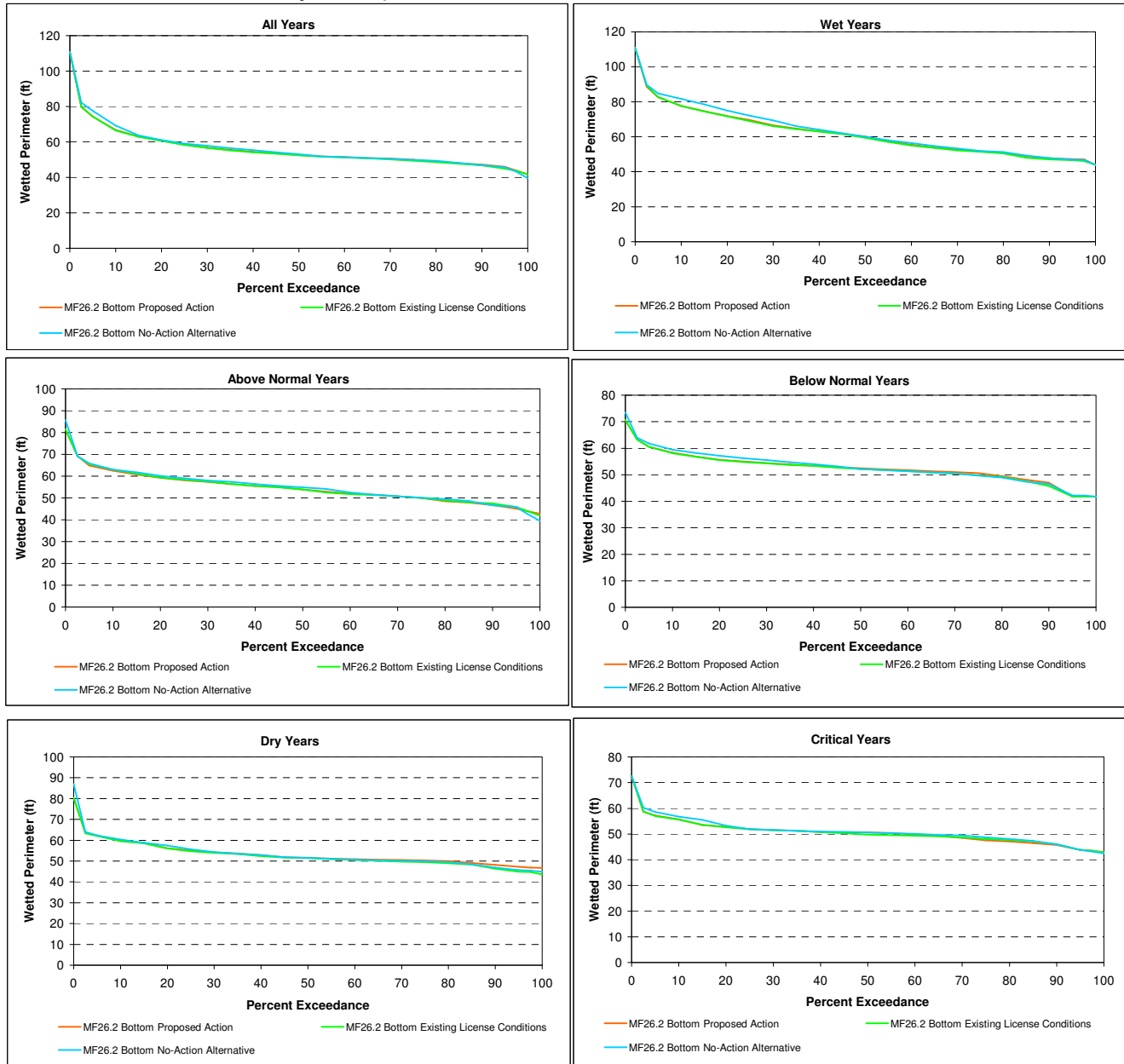

Figure C2a - 6A. MF44.7 Top Spring Wetted Perimeter for All Water Years and each Water Year Type Separately (Wet, Above Normal, Below Normal, Dry, Critical).

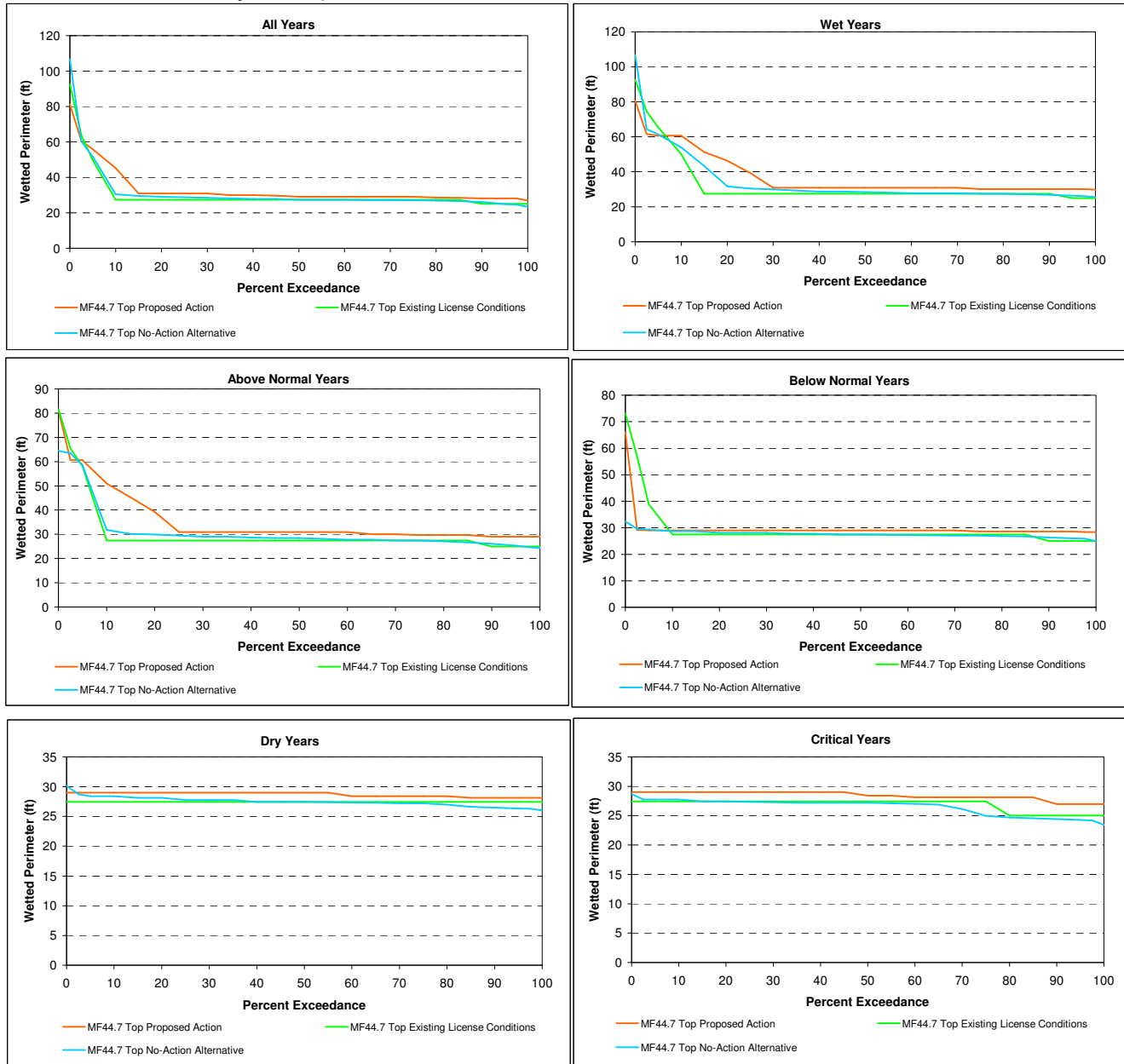

Figure C2a - 6B. MF44.7 Bottom Spring Wetted Perimeter for All Water Years and each Water Year Type Separately (Wet, Above Normal, Below Normal, Dry, Critical).

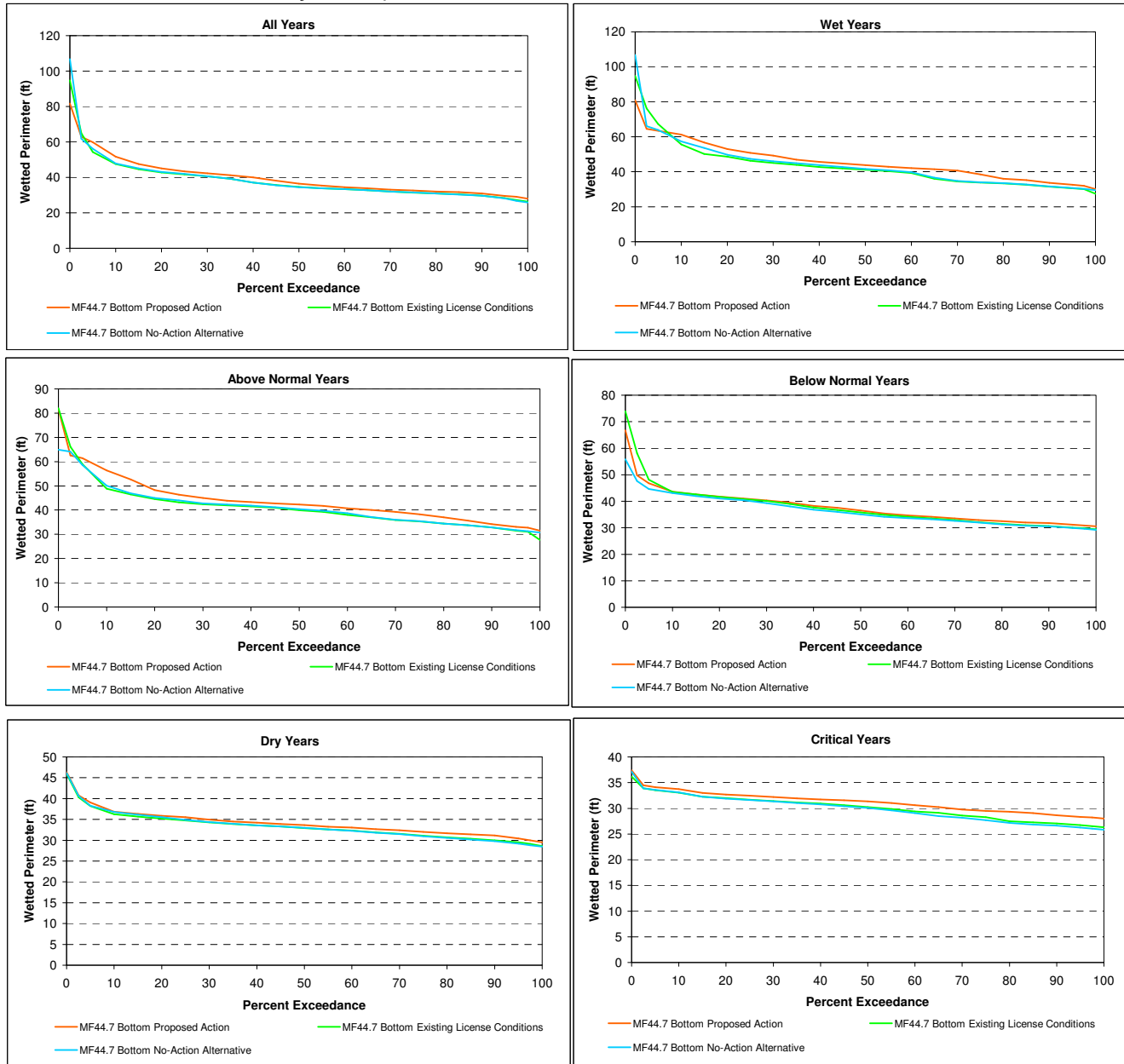

Figure C2a - 6C. MF36.2 Top Spring Wetted Perimeter for All Water Years and each Water Year Type Separately (Wet, Above Normal, Below Normal, Dry, Critical).

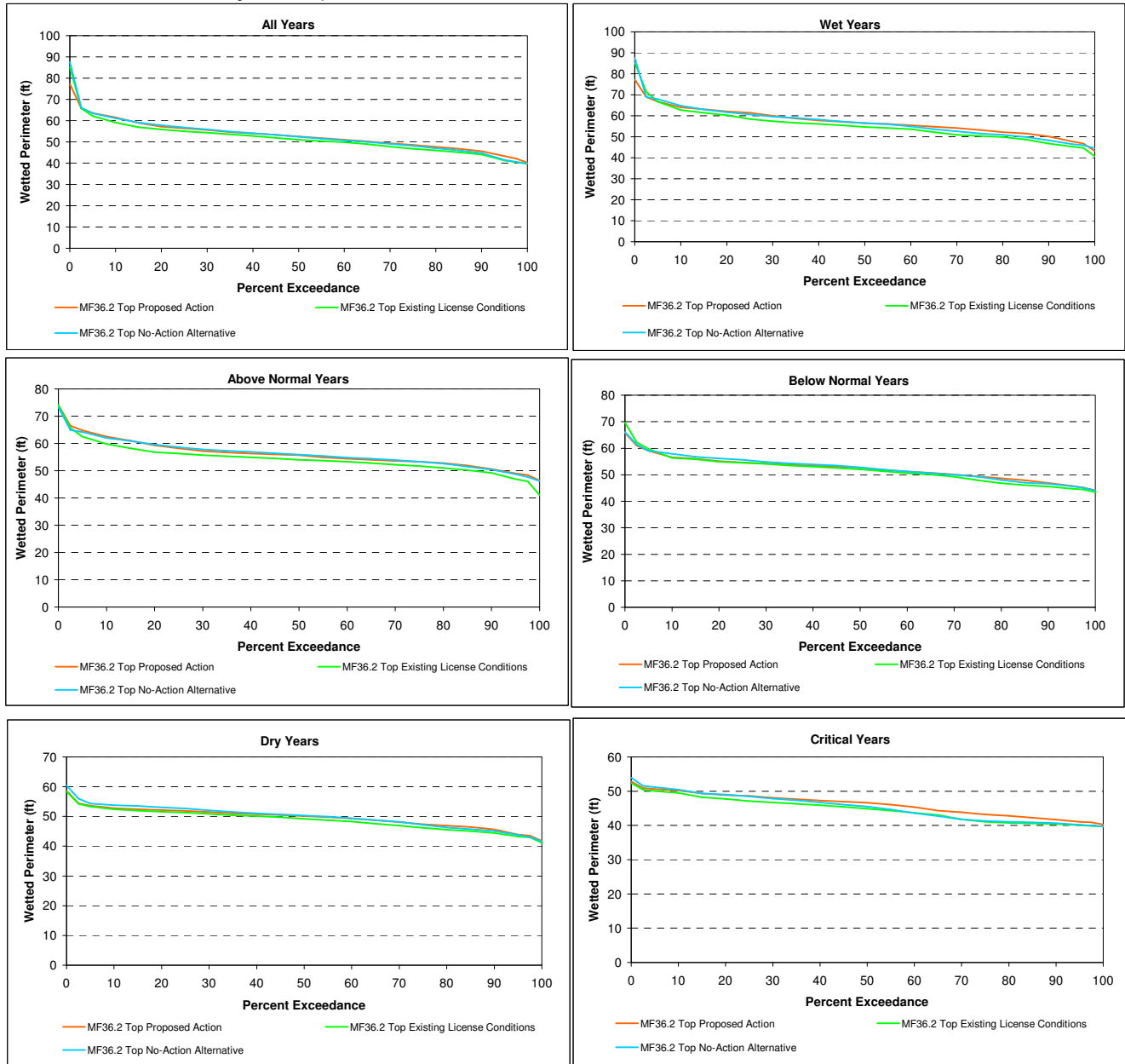

Figure C2a - 6D. MF 36.2 Bottom Spring Wetted Perimeter for All Water Years and each Water Year Type Separately (Wet, Above Normal, Below Normal, Dry, Critical).

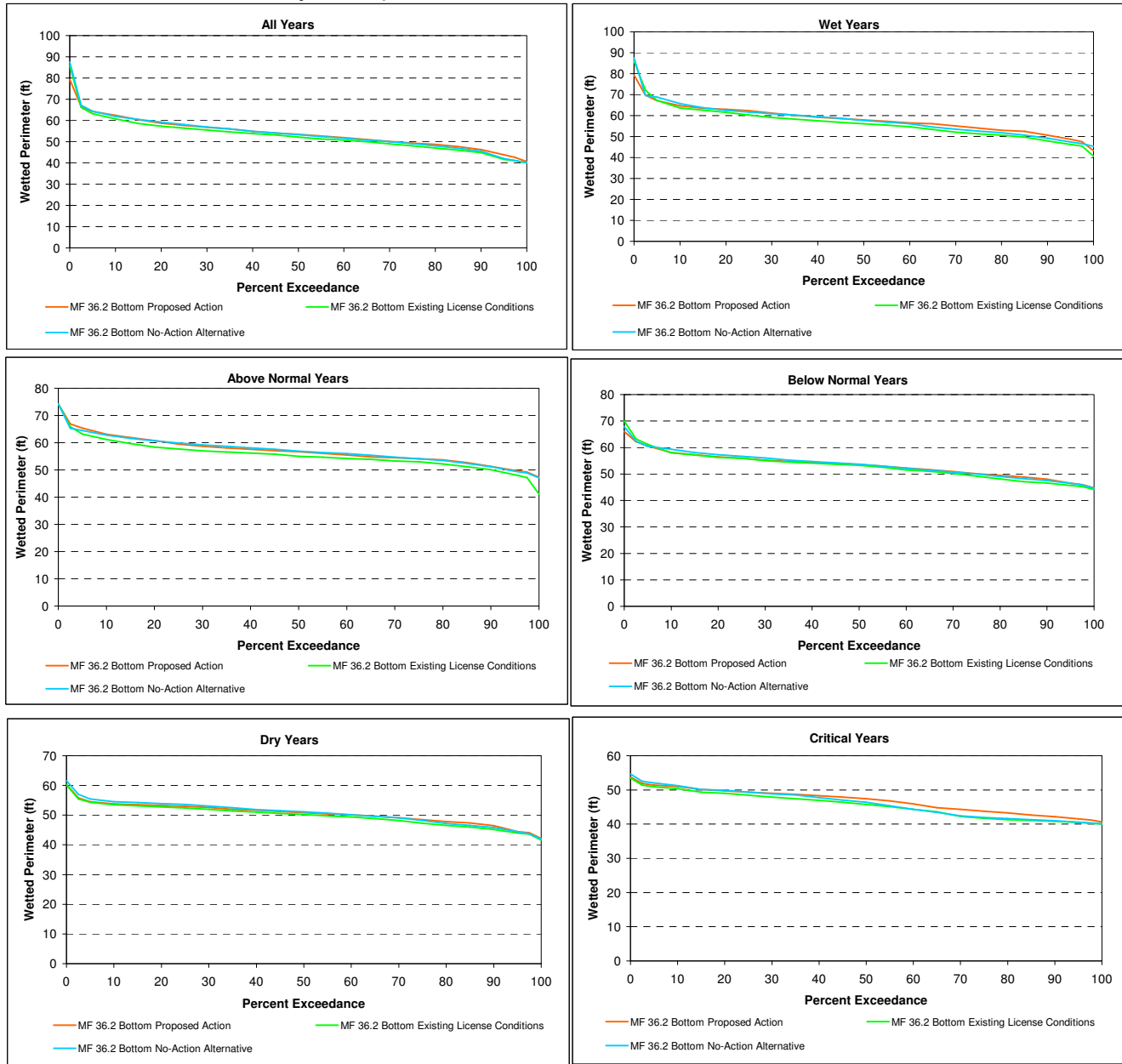

Figure C2a - 6E. MF26.2 Top Spring Wetted Perimeter for All Water Years and each Water Year Type Separately (Wet, Above Normal, Below Normal, Dry, Critical).

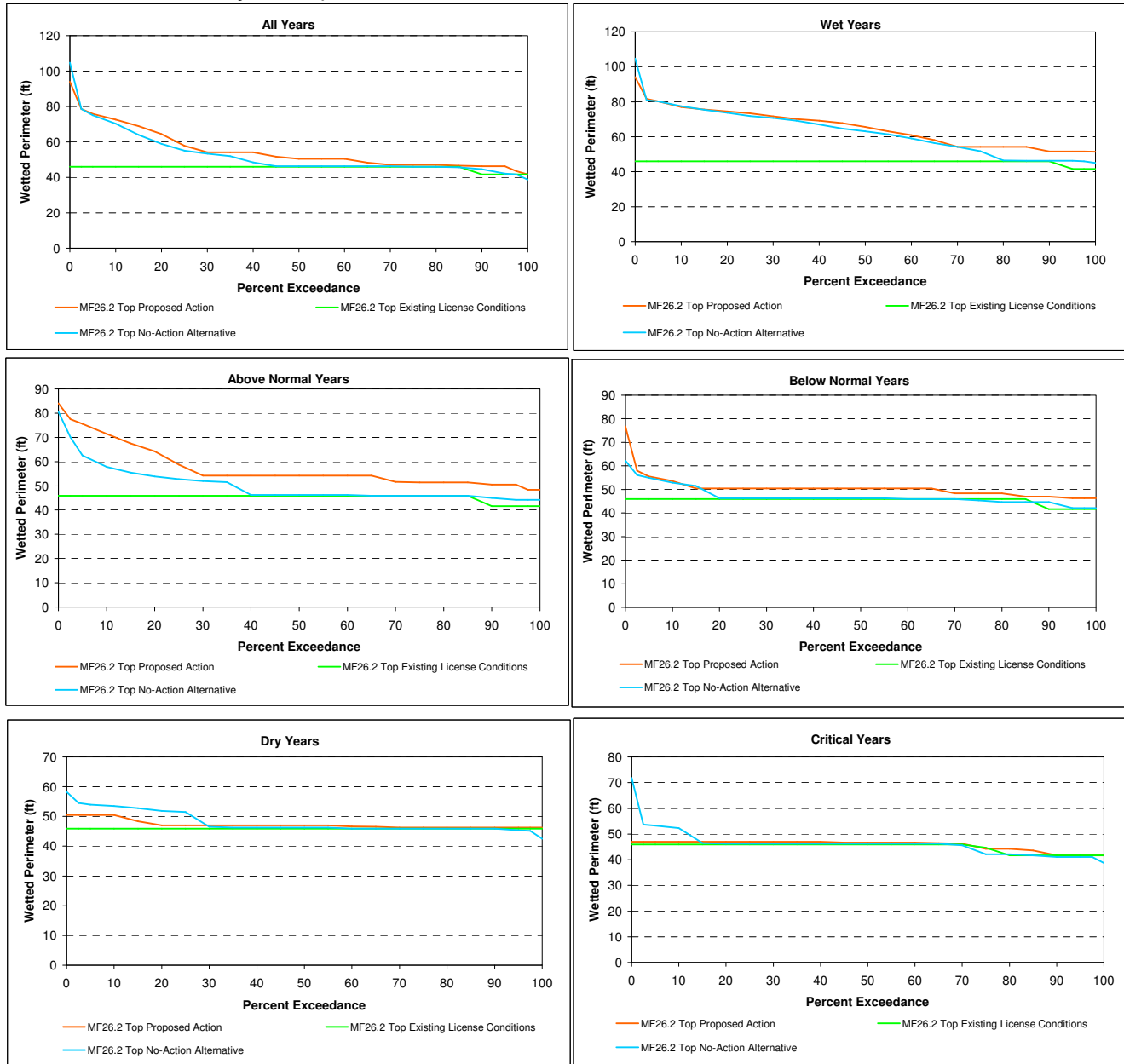

Figure C2a - 6F. MF26.2 Bottom Spring Wetted Perimeter for All Water Years and each Water Year Type Separately (Wet, Above Normal, Below Normal, Dry, Critical).

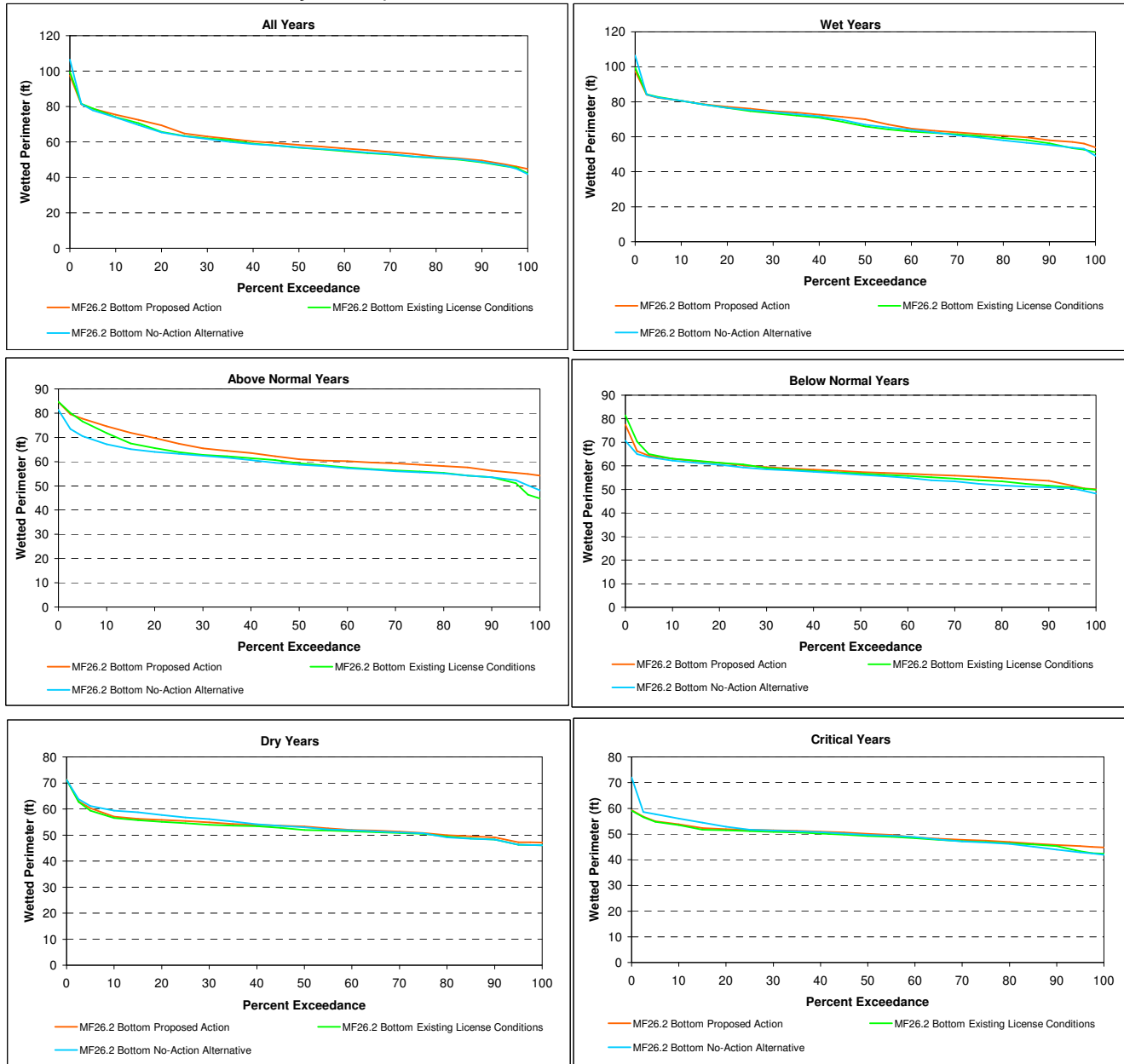

Figure C2a - 7A. R25.7 Top Summer Through Fall (June - October) Wetted Perimeter for All Water Years and each Water Year Type Separately (Wet, Above Normal, Below Normal, Dry, Critical).

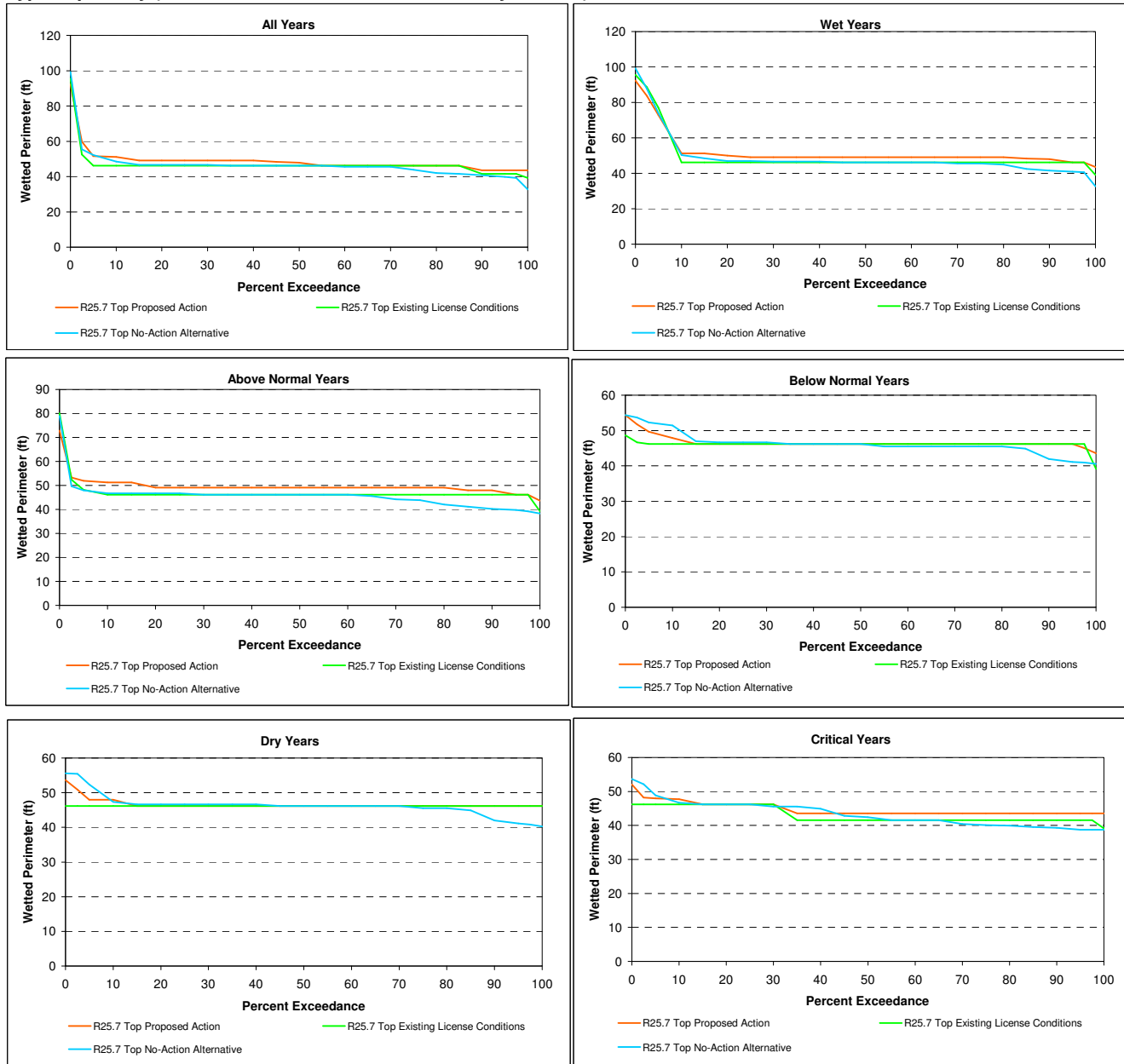

Figure C2a - 7B. R25.7 Bottom Summer Through Fall (June - October) Wetted Perimeter for All Water Years and each Water Year Type Separately (Wet, Above Normal, Below Normal, Dry, Critical).

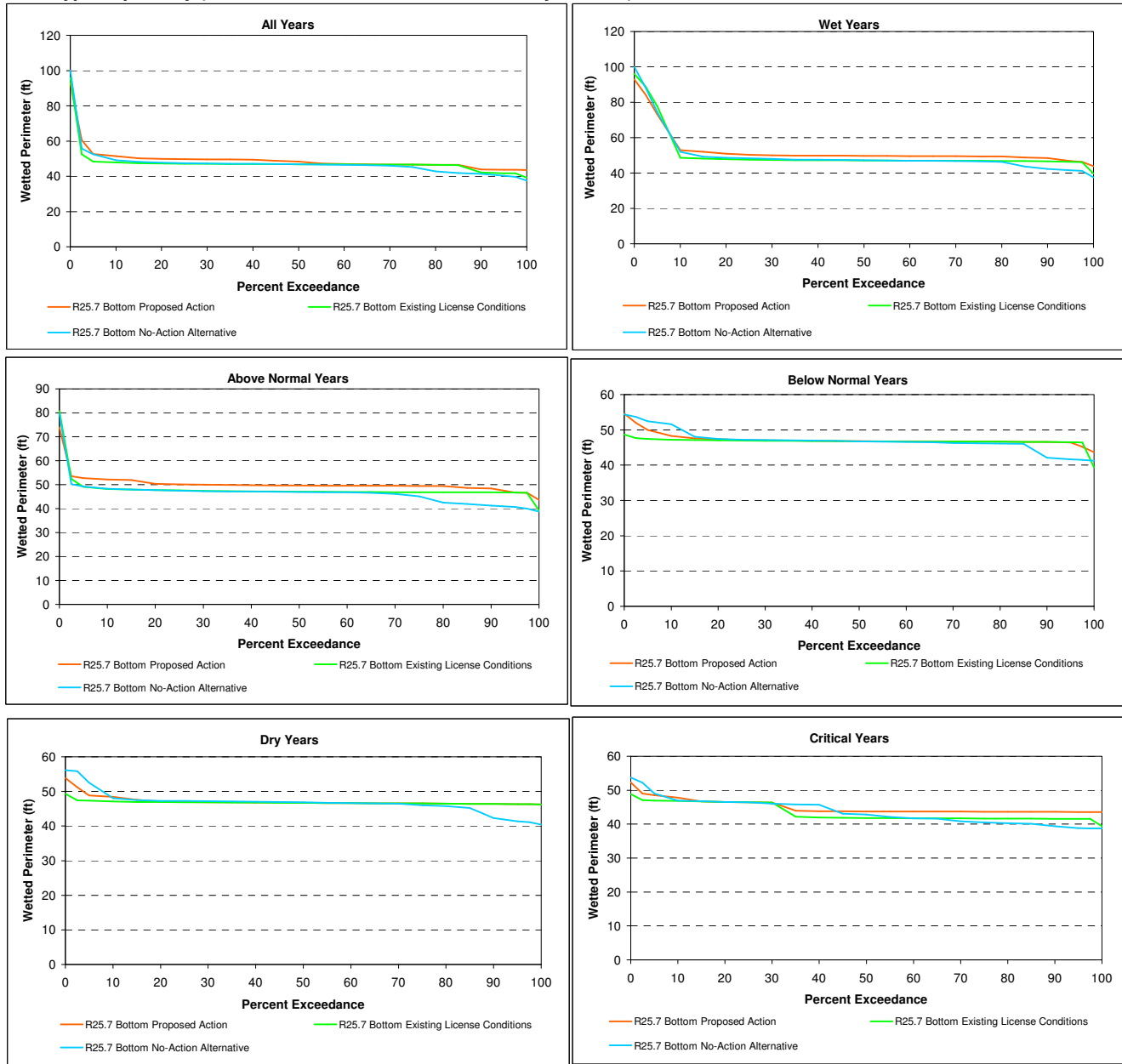

Figure C2a - 7C. R20.9 Top Summer Through Fall (June - October) Wetted Perimeter for All Water Years and each Water Year Type Separately (Wet, Above Normal, Below Normal, Dry, Critical).

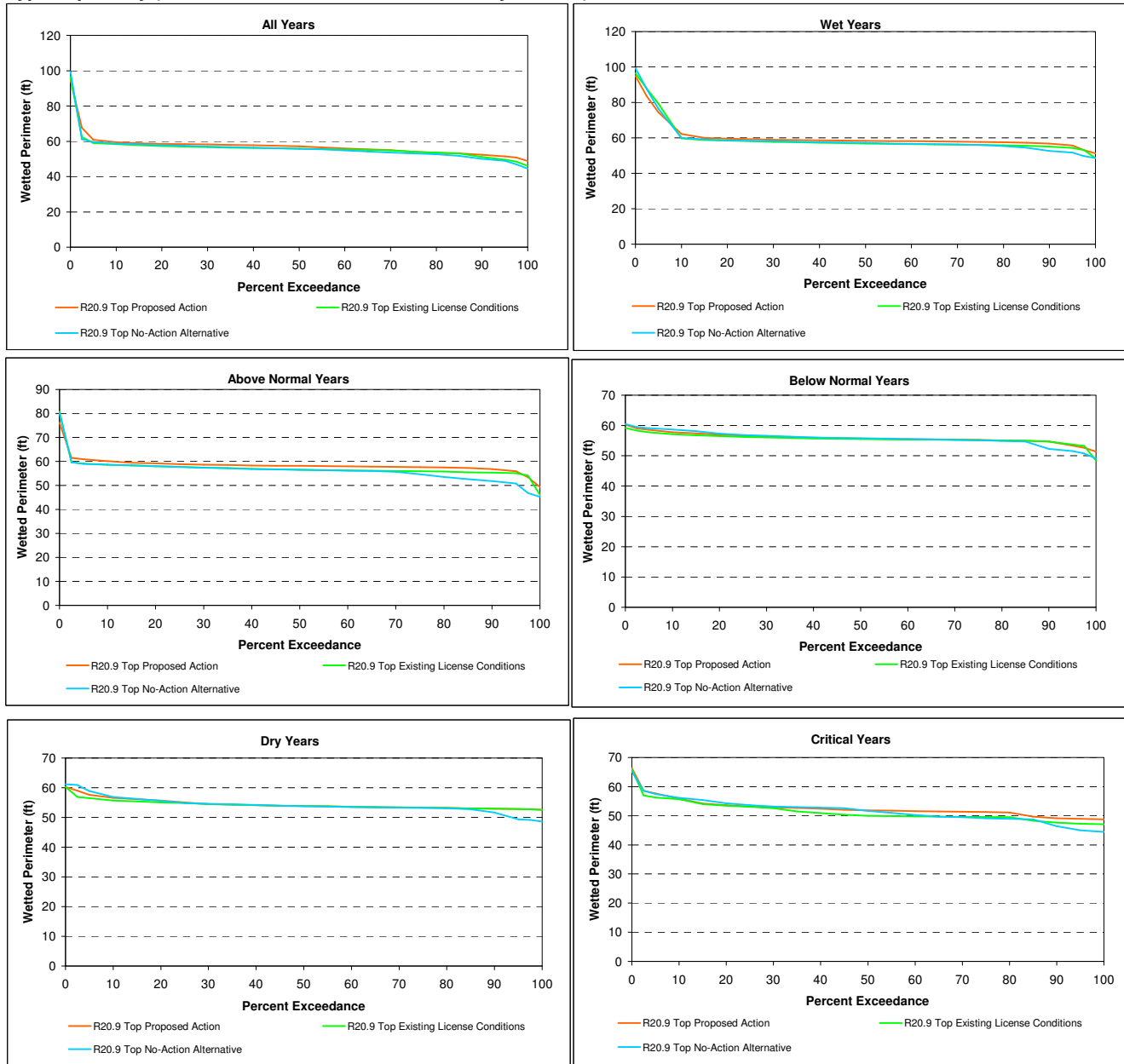

Figure C2a - 7D. R20.9 Bottom Summer Through Fall (June - October) Wetted Perimeter for All Water Years and each Water Year Type Separately (Wet, Above Normal, Below Normal, Dry, Critical).

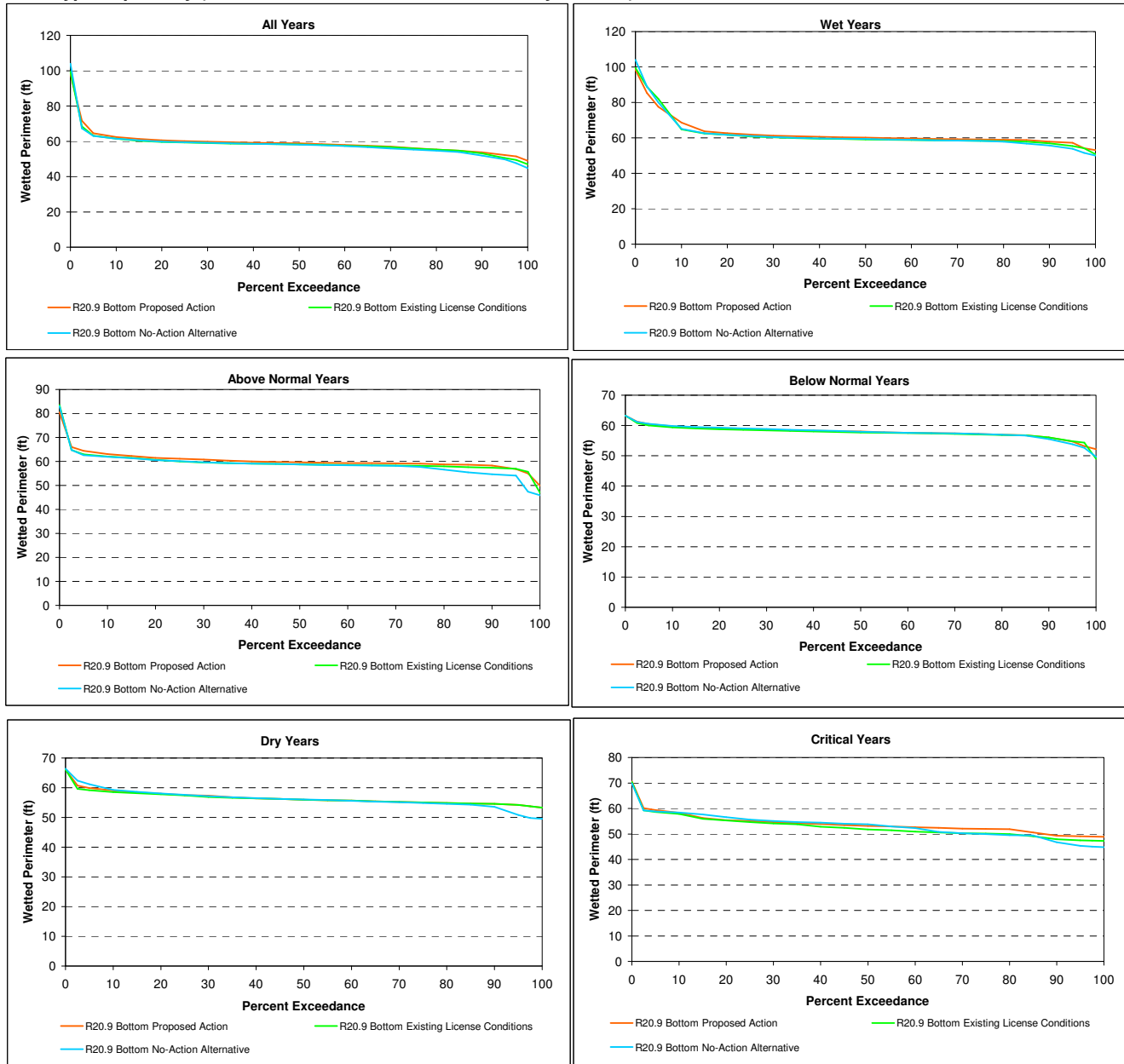

Figure C2a - 7E. R3.5 Top Summer Through Fall (June - October) Wetted Perimeter for All Water Years and each Water Year Type Separately (Wet, Above Normal, Below Normal, Dry, Critical).

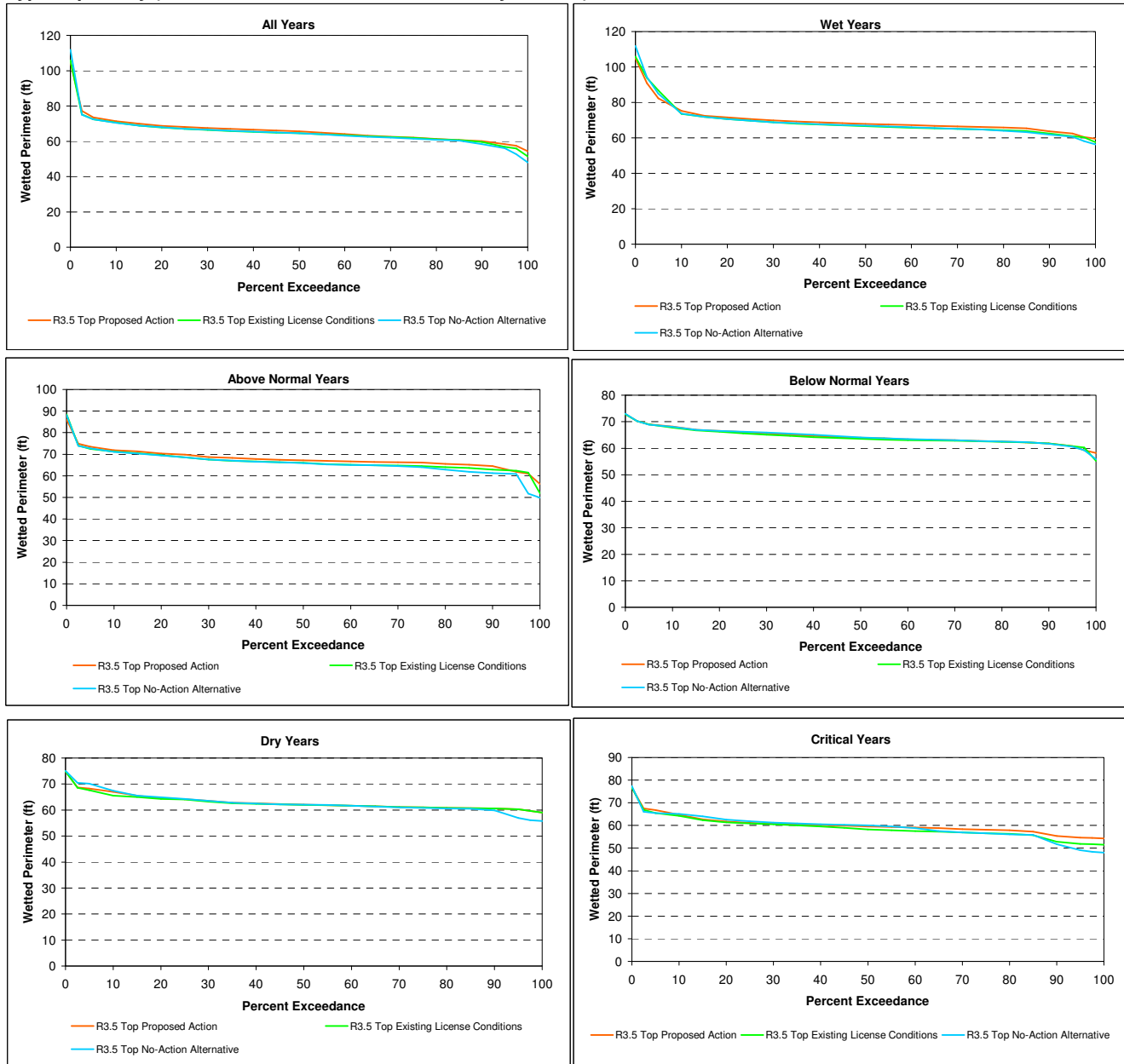

Figure C2a - 7F. R3.5 Bottom Summer Through Fall (June - October) Wetted Perimeter for All Water Years and each Water Year Type Separately (Wet, Above Normal, Below Normal, Dry, Critical).

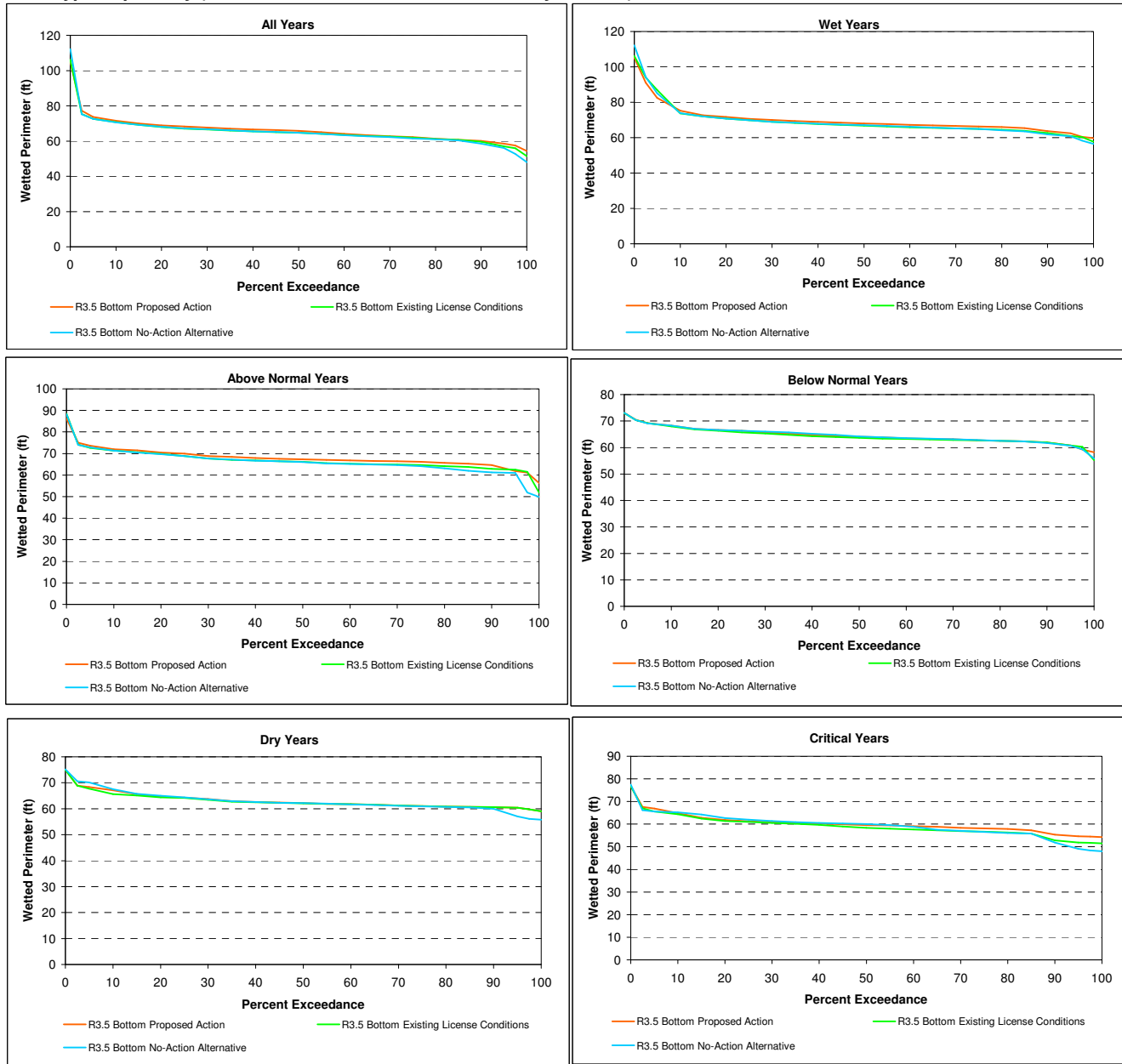

Figure C2a - 8A. R25.7 Top Winter Wetted Perimeter for All Water Years and each Water Year Type Separately (Wet, Above Normal, Below Normal, Dry, Critical).

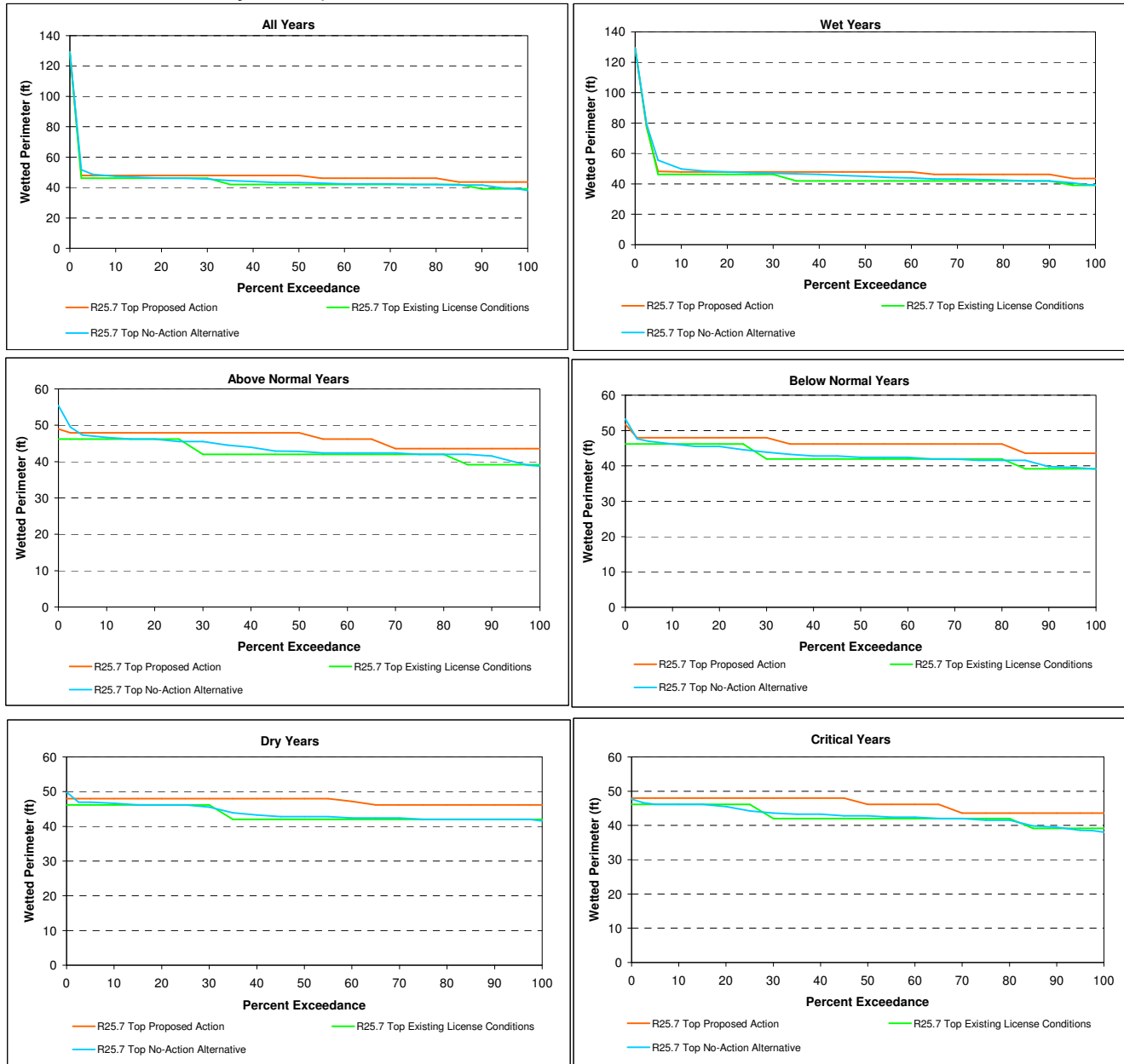

Figure C2a - 8B. R25.7 Bottom Winter Wetted Perimeter for All Water Years and each Water Year Type Separately (Wet, Above Normal, Below Normal, Dry, Critical).

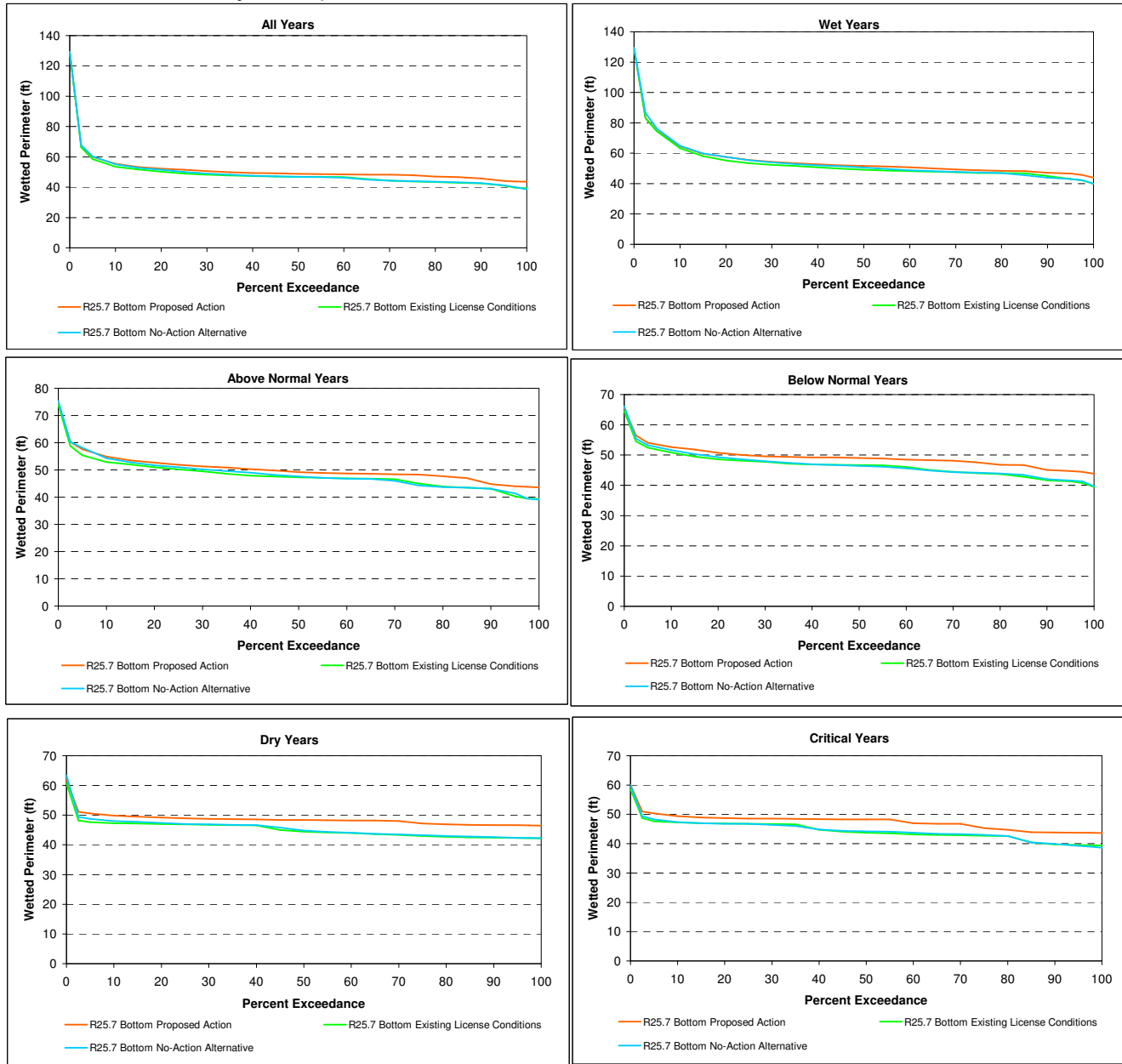

Figure C2a - 8C. R20.9 Top Winter Wetted Perimeter for All Water Years and each Water Year Type Separately (Wet, Above Normal, Below Normal, Dry, Critical).

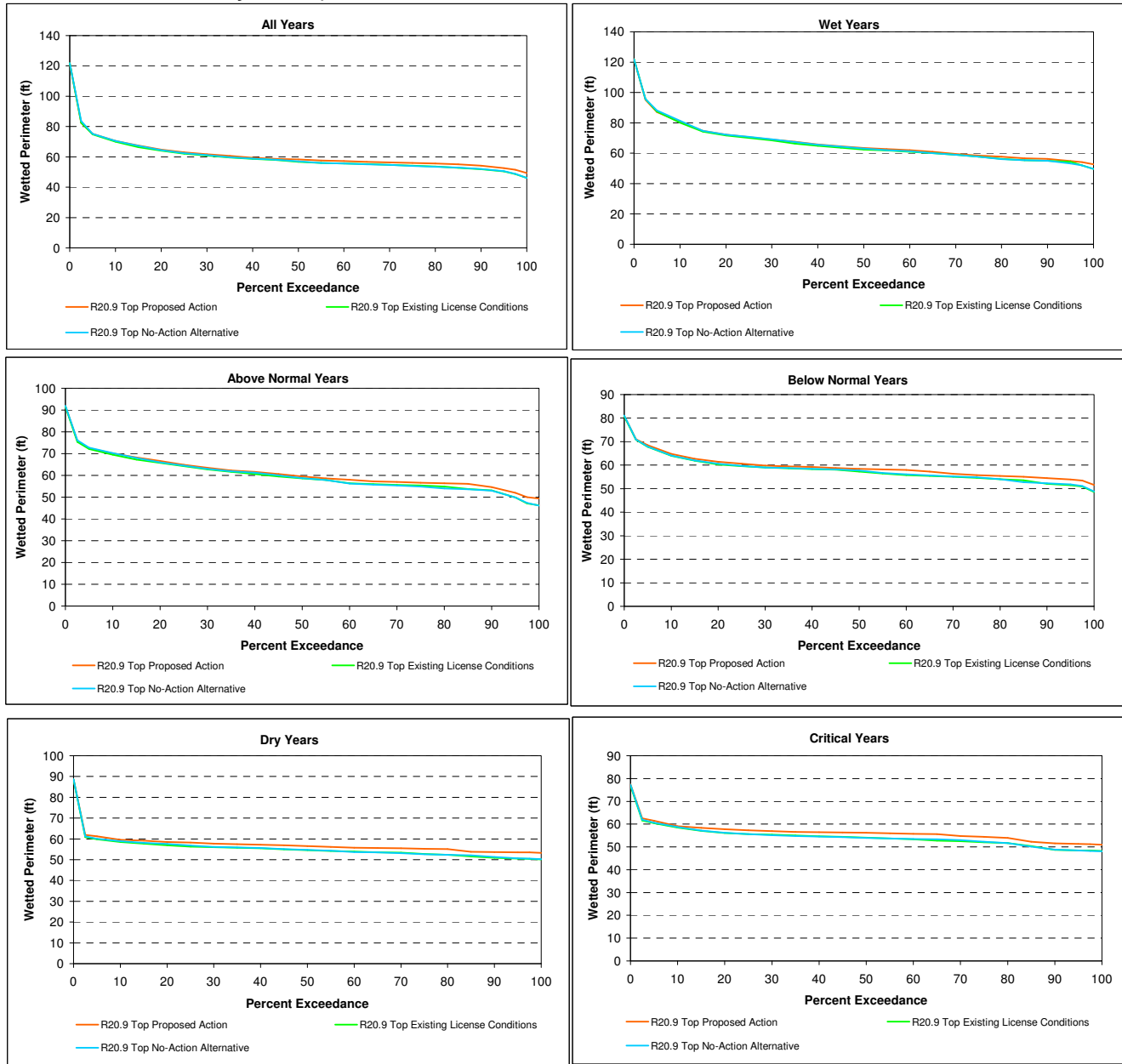

Figure C2a - 8D. R20.9 Bottom Winter Wetted Perimeter for All Water Years and each Water Year Type Separately (Wet, Above Normal, Below Normal, Dry, Critical).

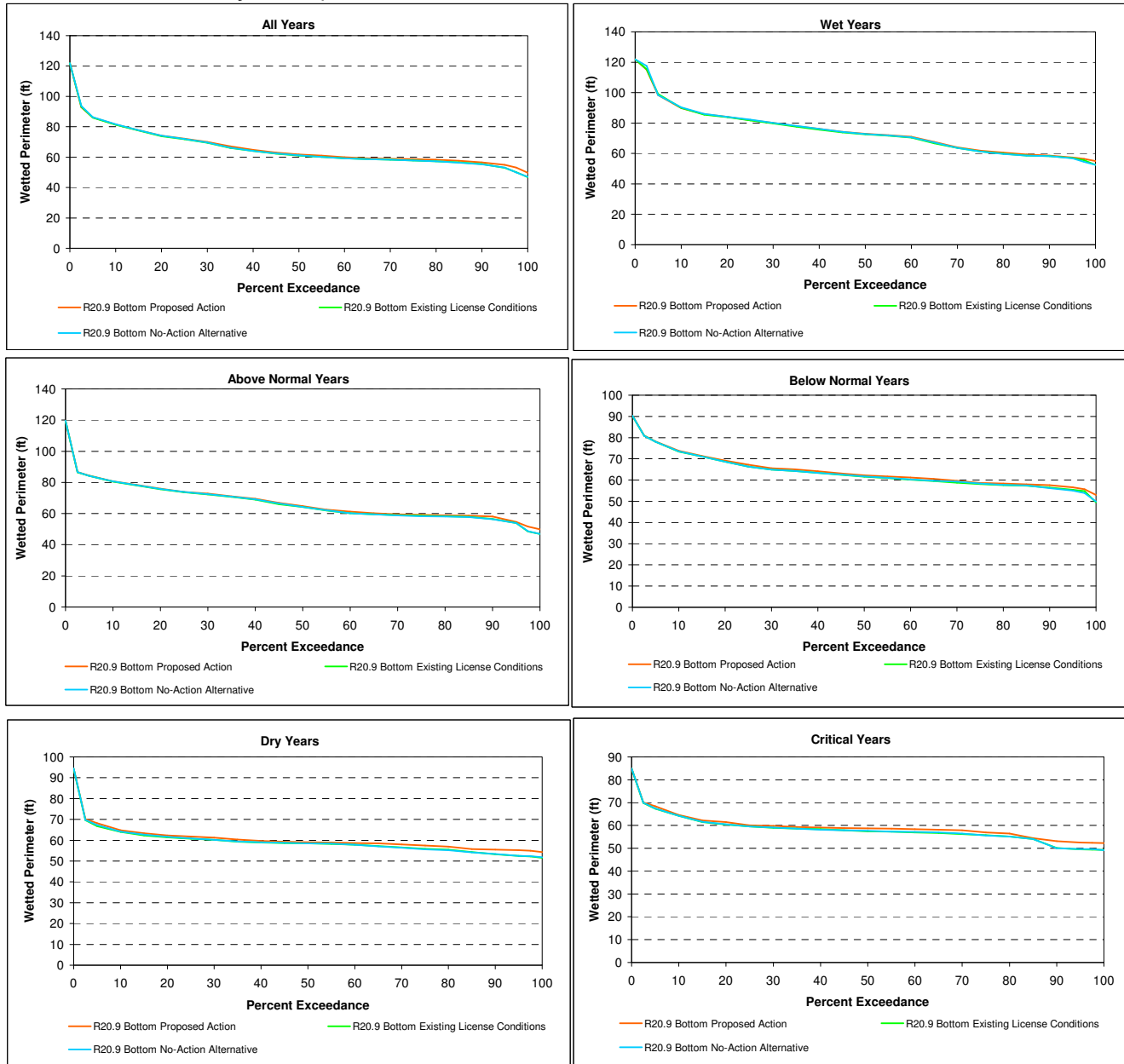

Figure C2a - 8E. R3.5 Top Winter Wetted Perimeter for All Water Years and each Water Year Type Separately (Wet, Above Normal, Below Normal, Dry, Critical).

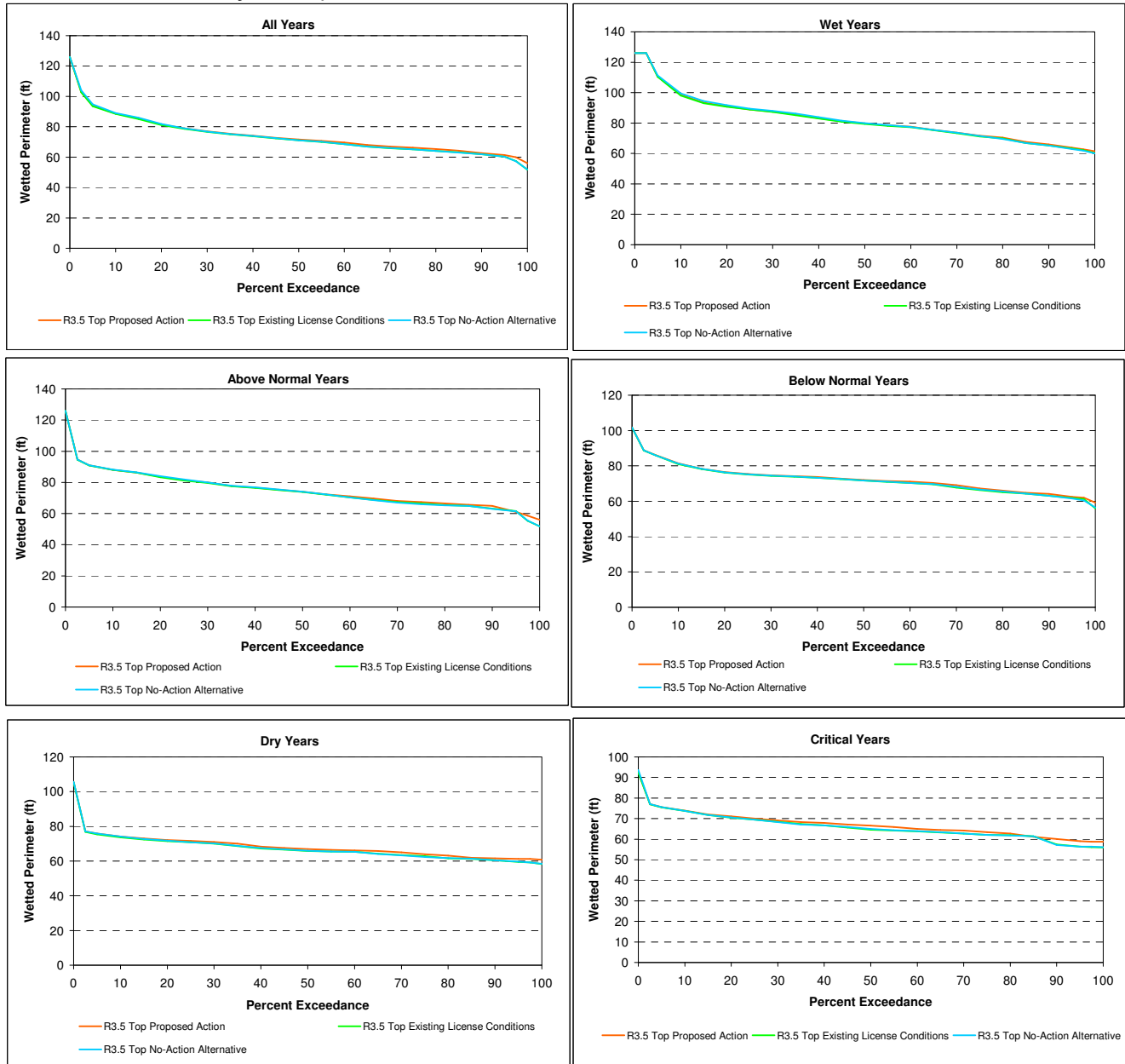

Figure C2a - 8F. R3.5 Bottom Winter Wetted Perimeter for All Water Years and each Water Year Type Separately (Wet, Above Normal, Below Normal, Dry, Critical).

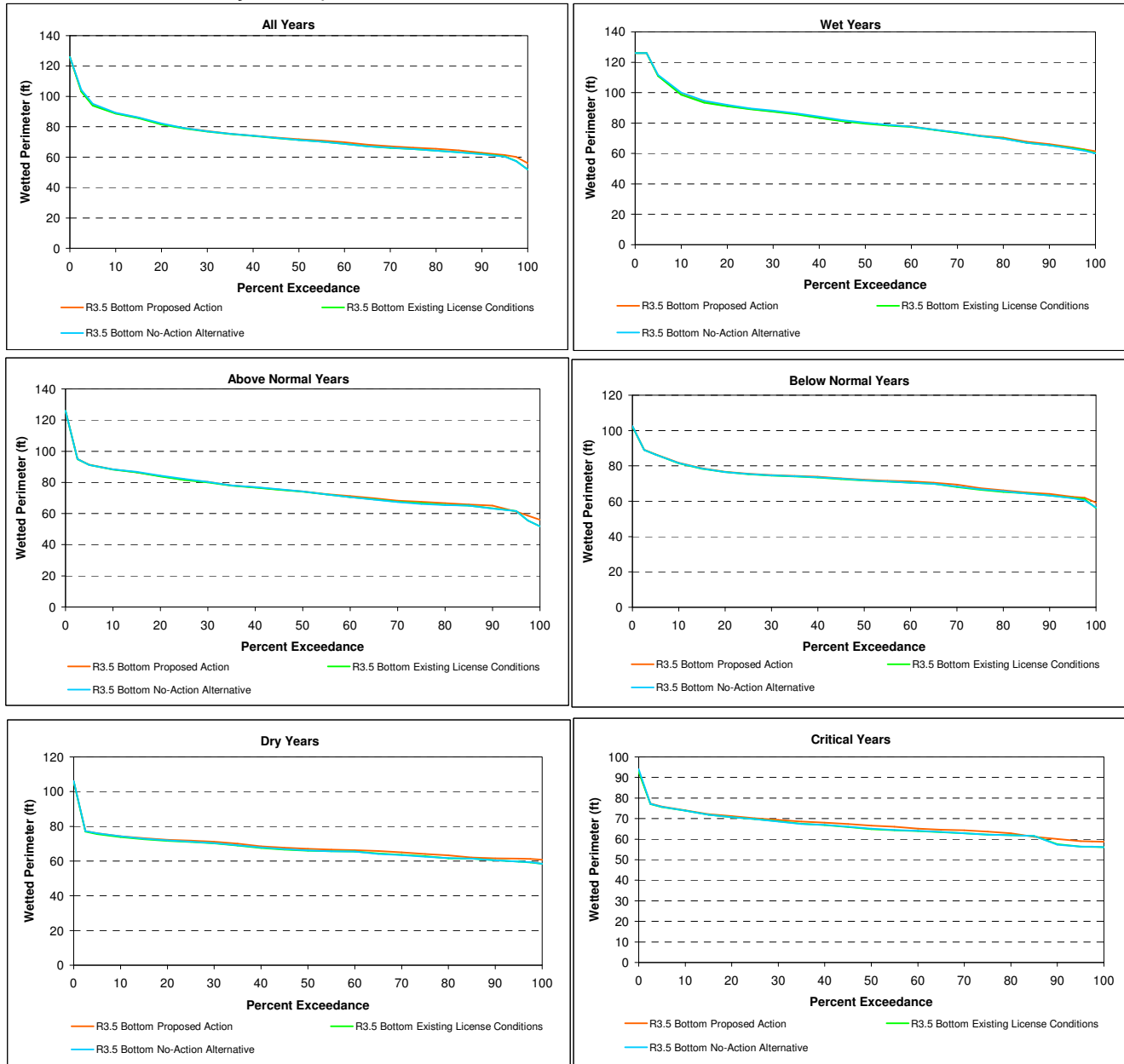

Figure C2a - 9A. R25.7 Top Spring Wetted Perimeter for All Water Years and each Water Year Type Separately (Wet, Above Normal, Below Normal, Dry, Critical).

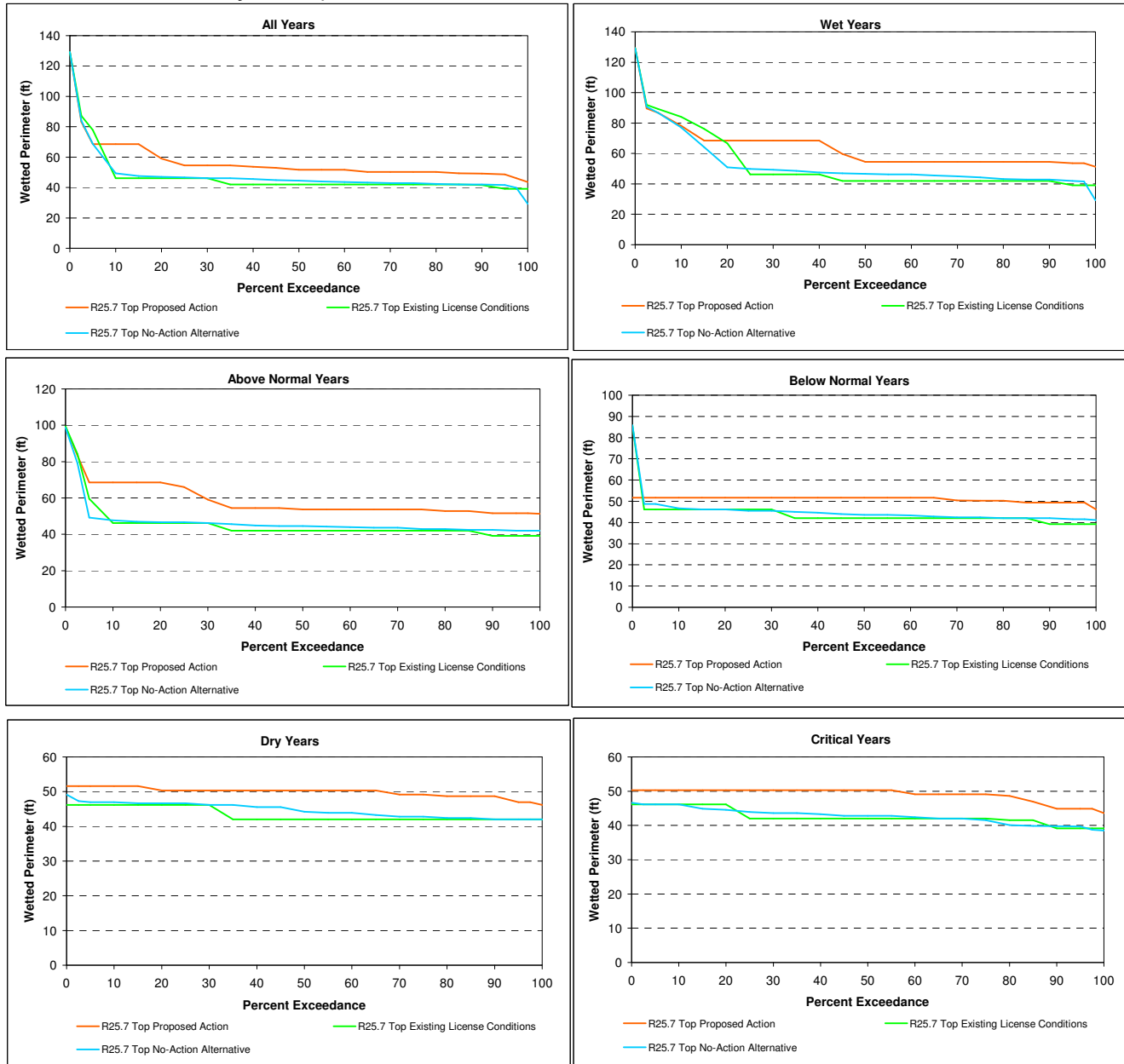

Figure C2a - 9B. R25.7 Bottom Spring Wetted Perimeter for All Water Years and each Water Year Type Separately (Wet, Above Normal, Below Normal, Dry, Critical).

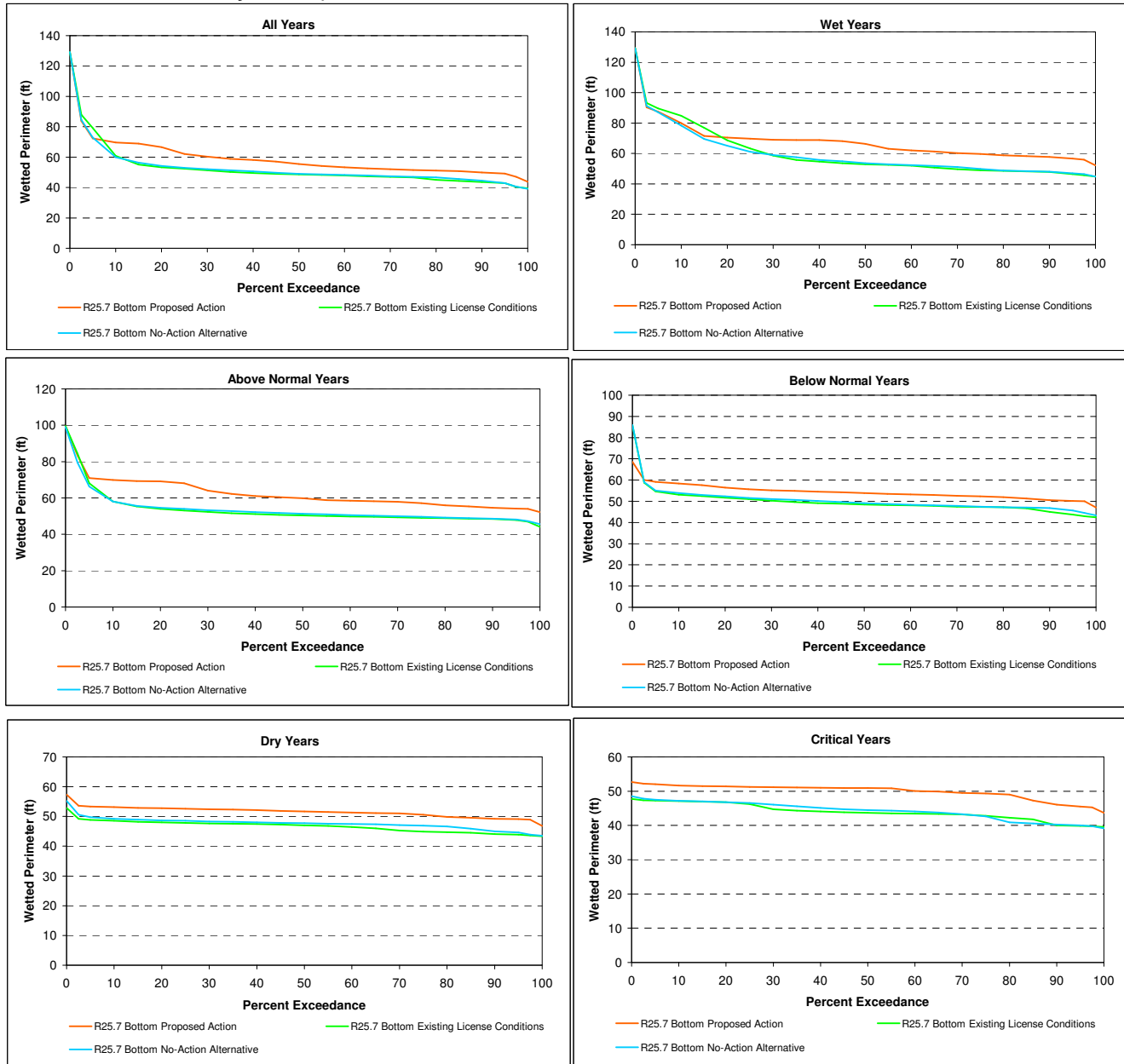

Figure C2a - 9C. R20.9 Top Spring Wetted Perimeter for All Water Years and each Water Year Type Separately (Wet, Above Normal, Below Normal, Dry, Critical).

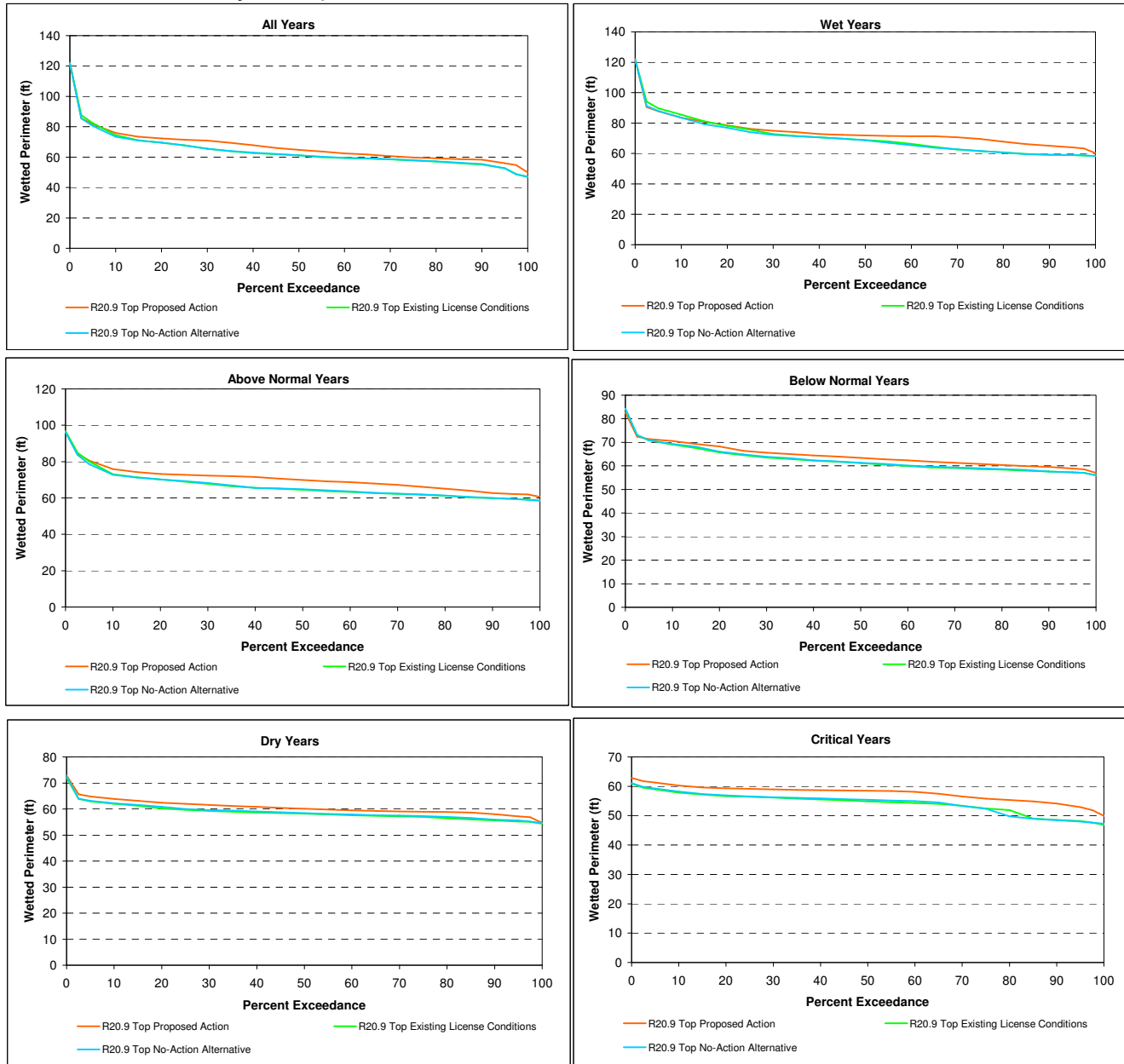

Figure C2a - 9D. R20.9 Bottom Spring Wetted Perimeter for All Water Years and each Water Year Type Separately (Wet, Above Normal, Below Normal, Dry, Critical).

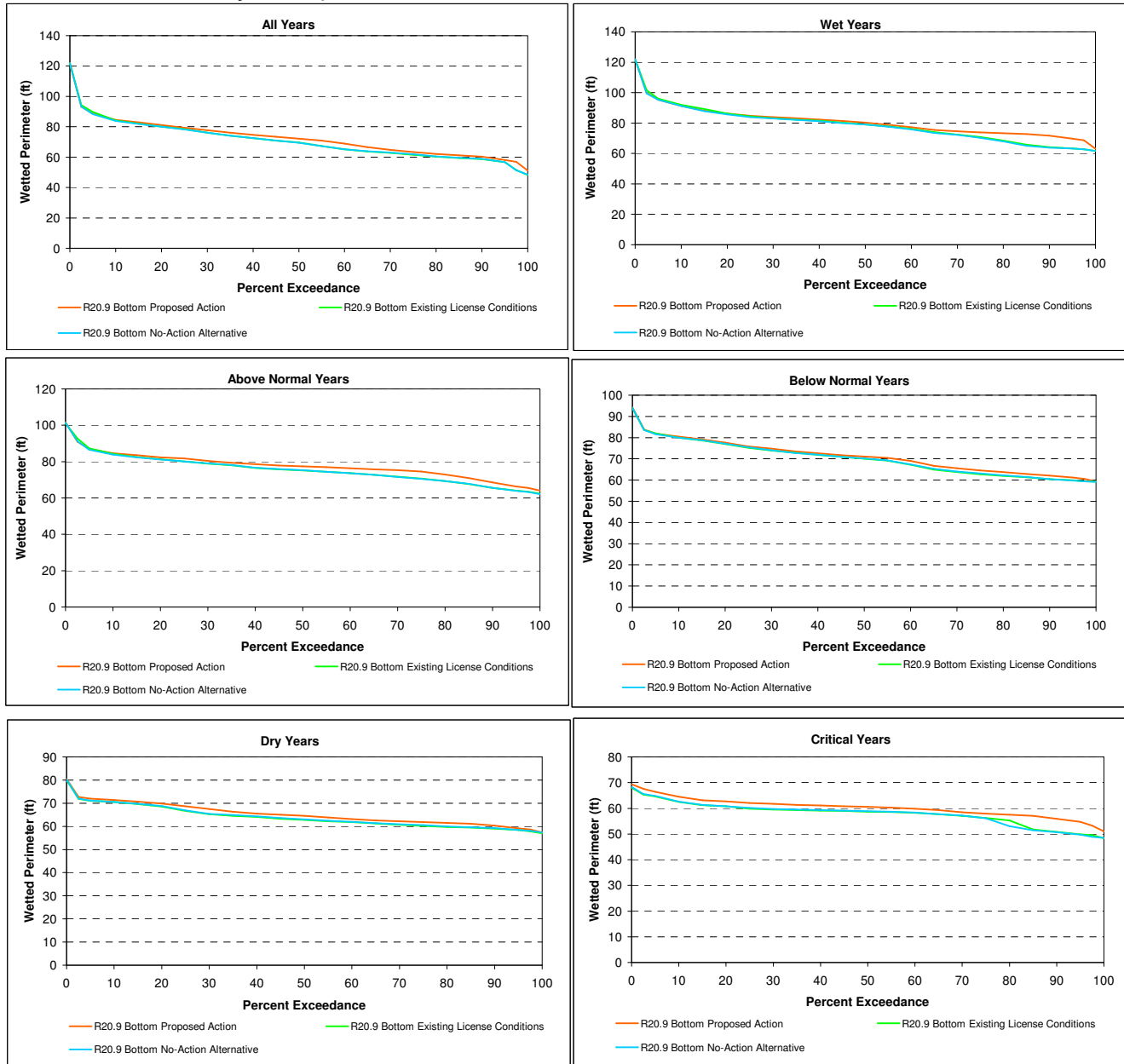

Figure C2a - 9E. R3.5 Top Spring Wetted Perimeter for All Water Years and each Water Year Type Separately (Wet, Above Normal, Below Normal, Dry, Critical).

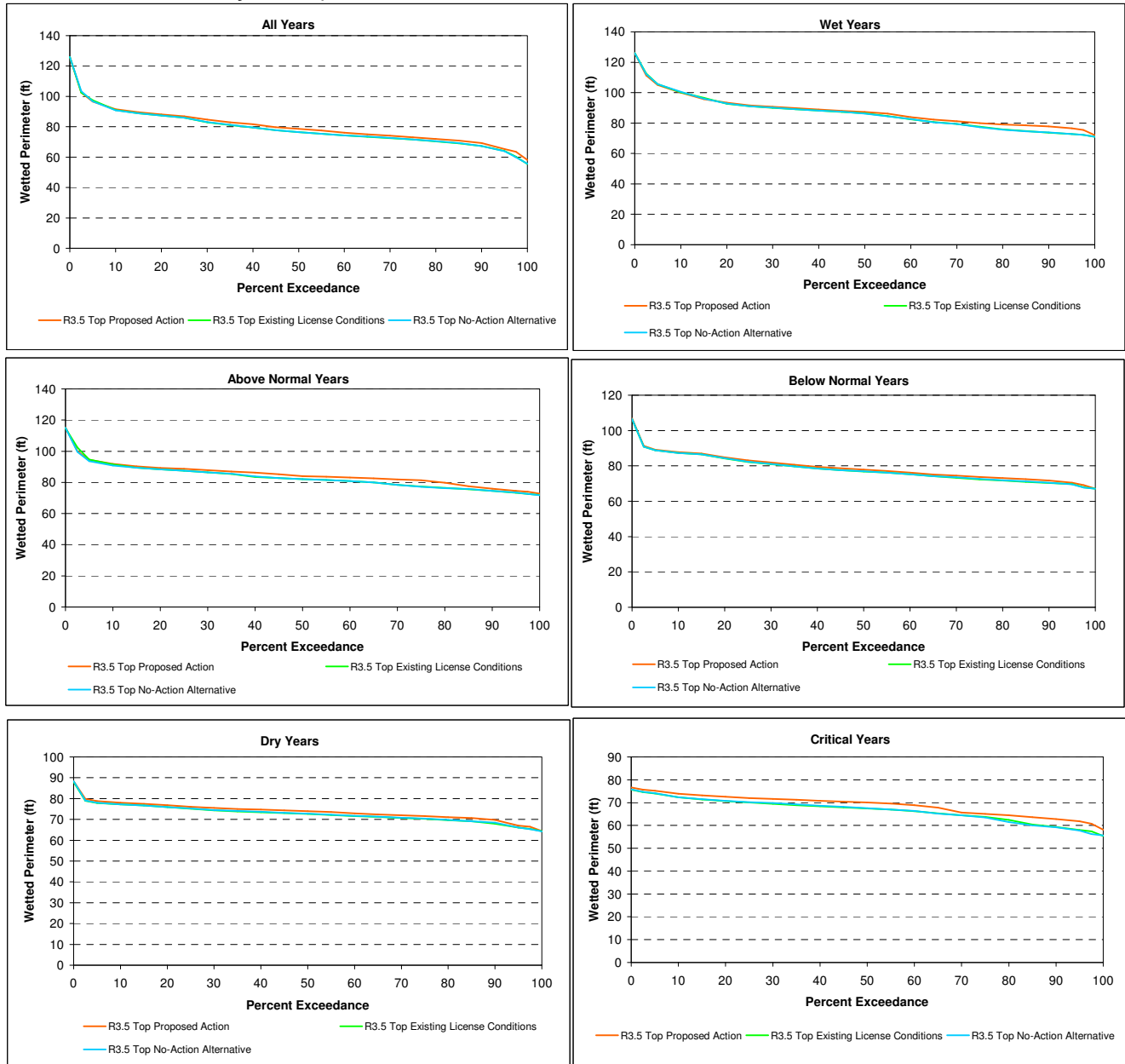

Figure C2a - 9F. R3.5 Bottom Spring Wetted Perimeter for All Water Years and each Water Year Type Separately (Wet, Above Normal, Below Normal, Dry, Critical).

